



COWAL

open

studios

**24TH - 27TH
SEPTEMBER**

2021

www.cowalopenstudios.co.uk

Welcome to Cowal Open Studios 2021. We are under an hour and a half from Glasgow and work amongst the lochs and mountains of Scotland's beautiful west coast.

This year, we have 56 artists and makers opening their studios for you to visit. We will love to show you our work, talk about our creative techniques and processes, give demonstrations, offer practical activities and answer your questions.

So hop on a ferry, catch a bus, drive your car or have a walk to come and say hello - it will be lovely to see you!



Studios in the NORTH



Studios in the WEST



Studios in the EAST



Studios in the SOUTH

HOW TO GET THERE

BY CAR FERRY - From GOUROCK, a mile past the town centre, Western Ferries run a regular service to Hunter's Quay. From the Hunter's Quay terminal turn left for west areas of Dunoon & Toward, or right for north and east Cowal to Kilmun, Strachur etc.

FROM TARBERT - Calmac ferry once an hour to Portavadie in the south west of Cowal.

FROM BUTE - Calmac ferry from Rhubodach to Colintrave, every half hour.

BY ROAD - from Glasgow, take the A83 by Loch Lomond. Follow the A83 via Arrochar and the Rest & Be Thankful to Cairndow. A left turn takes you through the Cowal Peninsula towards Dunoon.

BY TRAIN (AND PASSENGER FERRY) - From Glasgow Central to Gourock. 'Argyll Ferries' take foot passengers to Dunoon www.argyllferries.co.uk. There are regular bus services to all areas of Cowal. www.westcoastmotors.co.uk

PAINT

I use watercolour, mixed media and textiles to create work inspired by the natural forms of local coasts and gardens.

OPENING TIMES:

Fri - Mon, 10am - 5pm

ADDRESS:

Kilmorich School House, Cairndow, PA26 8BN

DIRECTIONS:

From Glasgow/Dunoon take A83 towards Campbeltown. Take a sharp left just before the war memorial to Cairndow Village. Studio is in garden of 3rd cottage on left.

FACILITIES:



louisedayartist@gmail.com
www.louiseday.co.uk

1

LOUISE DAY



2

BIRUTE REMEIKYTE



PAINT

I am an artist based in the head of beautiful Loch Fyne. My paintings are an invitation to deconstruct our everyday social normalities and how we look at them.

OPENING TIMES:

Fri - Mon, 10am - 5pm

ADDRESS:

Cairndow Village Hall, Cairndow, PA26 8BN

DIRECTIONS:

From Glasgow or Dunoon take the A83 towards Campbeltown. Turn sharp left at the war memorial to Cairndow. Pass venue 1, look for bunting at the Village Hall on left.

FACILITIES:



birute.remeikyte@gmail.com
<https://biruteremeikyte.wixsite.com/my-site>

MIXED MEDIA

Sarah Sumsion:

Weaving in silks with hand dyed yarns, based on
observed drawings.

Sam Bennett:

Working with wire and natural materials to create
different pieces.

OPENING TIMES:

Fri - Mon, 10am - 5pm

ADDRESS:

Cairndow Village Hall, Cairndow, PA26 8BN

DIRECTIONS:

From Glasgow or Dunoon take the A83 towards
Campbeltown. Turn sharp left at the war memorial to
Cairndow. Pass venue 1, look for bunting at the Village
Hall on left.

FACILITIES:



sarah.sumsion@ardkinglas.com
07884408155

SARAH SUMSION & SAM BENNETT



4

GILL MACLELLAN



PAINT

I am a trained printed textile artist but have been recently spending a lot of time painting the landscape around me as well as continuing my textile designing.

OPENING TIMES:

Fri - Mon, 10am - 5pm

ADDRESS:

Creggans Inn, Cairndow, PA27 8BX

DIRECTIONS:

Turn southwards onto the A815 at the foot of the Rest and Be Thankful. The Creggans Inn is 10 miles from this junction.

FACILITIES:



gmaclellan@btinternet.com

PRINT

I have spent around 25 years playing with glue, porridge oats, string and lichen to create my colourful collagraphs, inspired by the British countryside.

OPENING TIMES:

Fri - Mon, 10am - 5pm

ADDRESS:

Creggans Inn, Cairndow, PA27 8BX

DIRECTIONS:

Turn southwards onto the A815 at the foot of the Rest and Be Thankful. The Creggans Inn is 10 miles from this junction.

FACILITIES:



sarah@rossthompsonprints.com

5

SARAH ROSS-THOMPSON



6

DEREK PRESCOTT



METAL

I work mainly in silver but use copper for sculptural pieces and wall panels. All my work is entirely handmade so that no two pieces will ever be identical.

OPENING TIMES:

Fri - Mon, 10am - 5pm

ADDRESS:

Creggans Inn, Cairndow, PA27 8BX

DIRECTIONS:

Turn southwards onto the A815 at the foot of the Rest and Be Thankful. The Creggans Inn is 10 miles from this junction.

FACILITIES:



info@derekprescott.co.uk
07810087382

PRINT

I look forward to welcoming you to Glencairn Studios on the side of Loch Fyne. I create collagraphs reflecting the subtle beauty of the West Coast of Scotland.

OPENING TIMES:

Fri - Mon, 10am - 5pm

ADDRESS:

Glencairn Studio, Strachur, PA27 8BY

DIRECTIONS:

From A815, turn into the bay at Strachur. After Bay Cottage Post Office, take 2nd on left, then 1st right and Glencairn is the 4th cottage on the right.

FACILITIES:



sheilarodger@btinternet.com
www.sheilarodger.co.uk
07769734624

7

SHEILA RODGER



8

JULES CADIE



PAINT

All of my work attempts to celebrate the fragile web of life, during this time of climate crisis, and is based on direct observation of the natural world.

OPENING TIMES:

Fri - Mon, 10am - 5pm

ADDRESS:

Quarry Cottage, Glensluain, Strachur, PA27 8DH

DIRECTIONS:

Turn up a track from the Strachur/Glenbranter road, immediately north of a 'weak bridge'. Quarry Cottage is the last of four houses at the end of the track.

FACILITIES:



jules@cadie.net
www.julescadie.co.uk
01369860511

MIXED MEDIA

Inspired by nature, working with a variety of material and colours, paper in its many forms, textiles, recycling things that interest me and using mixed media.

OPENING TIMES:

Fri - Sun, 10am - 5pm

Mon, 10am - 12noon

ADDRESS:

7 Duiletter, Clachan of Glendaruel, Colintrave
PA22 3AG

DIRECTIONS:

From Dunoon/Sandbank: Left B836, Right A886, six miles to Duiletter, in crescent on right.
From Strachur: Take A886, Duiletter 13 miles, in crescent on left.

FACILITIES:



iflo656@gmail.com
07717671001

9

IRENE FLORENCE



10

GABOR HORVATH



PAINT

We are looking forward to welcoming you to Tregortha Bed and Breakfast where most of my art works can be seen!

OPENING TIMES:

Fri - Mon, 10am - 4pm

ADDRESS:

Tregortha, Tighnabruaich PA21 2BD

DIRECTIONS:

We are on the A8003 (High Road) on the right as you enter Tighnabruaich, if coming from Dunoon or Colintraive.

FACILITIES:



karmen@tregortha.co.uk
www.tregortha.co.uk
01700811132

GALLERY

We aim to bring a range of dynamic and engaging works to rural Scotland including contemporary art and crafts from a range of established and emerging talents.

This year we will be hosting the Cowal Open Studios 2021 Childrens Art Competition alongside Arthur Ker's exhibition 'At the Water's Edge' and Margret Ker's exhibition 'Calligraphy of Stars'

OPENING TIMES:

Fri, 11am - 5pm
Sat, 11am - 5pm
Sun 11am- 3pm
Mon, 11am - 5pm

ADDRESS:

Tighnabruaich Gallery, Tighnabruaich, PA21 2DR

FACILITIES:



ros@tiggallery.com
www.tiggallery.com
01700811681

11

TIGNABRUAICH GALLERY



12

MARIE BRIGGS



PAINT

My paintings are inspired by the landscape and nature. I enjoy using colour and working with acrylic oil and glass. I capture the light on landscape.

OPENING TIMES:

Fri - Mon, 10am - 4pm

ADDRESS:

Argyll Villa, Shore Road, Tighnabruaich, PA21 2ED

DIRECTIONS:

Continue past the pier towards the boat yard. Argyll Villa is the house with turrets. Parking on road. Ground floor flat.

FACILITIES:



marie.briggs@aol.com
www.mariebrigsart.com
07876766858

PAINT

I create original prints, books, textiles and printing kits using local plants and dyes. Come and visit the cabin and try your hand at cyanotype printing.

OPENING TIMES:

Fri - Mon, 11am - 5pm

ADDRESS:

Hopebank, Shore Road, Kames, PA21 2AH

DIRECTIONS:

Following the Shore Road out of Kames towards Carry Farm, we are the last house on the right before the tank slip. Cabin is at the rear of the garden.

FACILITIES:



artbytheriverside@gmail.com
07771 513805

13

LOUISE MCALLAN



14

HAYSHED GALLERY



GALLERY

The Hayshed Gallery is a space for exhibiting the textiles and ceramics made at Carry Farm. The collective of studios are established as a creative hub for the area and visiting makers are invited to exhibit alongside the work produced on site.

This year during Cowal Open Studios we will be exhibiting knitted and tanned textiles by Fiona McPhail, printed textiles by Eve Campbell, ceramics by Drey Workshop and artworks by Heather Nevay and Inge Bos.

OPENING TIMES:

Fri - Mon, 10am - 5pm

ADDRESS:

Carry Farm, Ardlamont Tighnabruaich, PA21 2AH

DIRECTIONS:

At Kames X turn left and head south down to shore and along single track road. Carry Farm is 2 miles from the last house. you will not miss our long red roof!

FACILITIES:



hello@hayshedgallery.co.uk
www.hayshedgallery.co.uk



15

BECCA THORPE



PAINT

My paintings are a representation of the natural beauty that surrounds me. I use oil paint to create intense depth of colour in my work.

OPENING TIMES:

Fri - Mon, 11am - 5pm

ADDRESS:

The Oystercatcher, Otter Ferry, PA21 2DH

DIRECTIONS:

From Tighnabruaich take the road towards Millhouse. At Millhouse crossroads turn right and follow the road for 10miles until you reach the shore of Loch Fyne at Otter Ferry.

FACILITIES:



rebecca.thorpe53@googlemail.com
www.beccathorpeart.com
07896193010

PAINT

I work in mixed media to produce work inspired by the strange and wonderful world of nature.

OPENING TIMES:

Fri - Mon, 10am - 6pm

ADDRESS:

Arboretum Lodge, Kilmun, Dunoon, PA23 8SE

DIRECTIONS:

Use entrance to Riverbank Surgery, Kilmun and turn right. Arboretum Lodge is straight ahead. My studio is on the left as you enter.

FACILITIES:



jillbryson@gmx.com
07940322828

16

JILL BRYSON



17

MOIRA FERGUSON



CERAMICS

I create individually hand-crafted ceramics inspired by the rugged landscape and ancient history of Scotland. They include planters and sculptural forms.

OPENING TIMES:

Fri - Mon, 10am - 5.30pm

ADDRESS:

Holy Loch Pottery, Aldersyde, Kilmun, PA23 8SE

DIRECTIONS:

Park in the car park in front of St. Munns Church. Aldersyde is the white bungalow to the right of this. Enter the side gate and follow signs to the studio.

FACILITIES:



holyllochpottery.co.uk
moiradlinch@hotmail.com
07711039528 / 01369 840158

JEWELLERY

Using silver, gold, platinum and gemstones I love to recreate the fluidity of nature. Commissions are always welcome.

OPENING TIMES:

Fri - Mon, 10am - 5.30pm

ADDRESS:

Holy Loch Pottery, Aldersyde, Kilmun, PA23 8SE

DIRECTIONS:

Park in the lay-by in front of St. Munns Church. Aldersyde is the white bungalow to the right of this. Enter the side gate and follow signs to the studio.

FACILITIES:



lapwingdesignsjewellery@gmail.com
www.lapwingdesigns.co.uk
07453490952

18

NATALIE SEDGWICK



19

JAMES O'NEILL



METAL

I make fine metalwork & distinctive jewellery in silver, copper and pewter, specialising in repoussé decorated clocks, mirrors and photo frames.

OPENING TIMES:

Fri - Mon, 10am - 5.30pm

ADDRESS:

Holy Loch Pottery, Aldersyde, Kilmun, PA23 8SE

DIRECTIONS:

Park in the lay-by in front of St. Munns Church. Aldersyde is the white bungalow to the right of this. Enter the side gate and follow signs to the studio.

FACILITIES:



Jo32192@gmail.com
07714786685

TEXTILES

A warm welcome awaits you at Aldersyde. Tapestry demonstration during COS. Be inspired and learn tapestry weaving at my workshops on a 1:1 basis or a small group.

OPENING TIMES:

Fri - Mon, 10am - 5pm

ADDRESS:

Aldersyde, Kilmun, PA23 8SE

DIRECTIONS:

Park in the lay-by in front of St. Munns Church. Aldersyde is the white bungalow to the right of this. Enter the side gate and follow signs to the studio.

FACILITIES:



ldmorrish@hotmail.co.uk
07502562635

20

LORNA MORRISH



21

CATRIONA-HENDERSON DARROCH



PAINT

A warm welcome awaits you at Mingary Cottage where you will find a selection of original watercolour paintings and one-off ceramics.

OPENING TIMES:

Fri, 12 noon - 4pm

Sat - Sun, 11am - 4pm

Mon, 11.30am - 3pm

ADDRESS:

Mingary Cottage, Shore Rd, Strone, PA23 8TA

DIRECTIONS:

A815 Dunoon to Glasgow road, turn left onto Kilmun to Ardentinn Rd. Mingary Cottage is in Strone right beside The Strone Inn.

FACILITIES:



darroch_catriona@yahoo.co.uk
www.flickr.com/people/cowalcat/
01369 840527

GLASS

We produce all aspects of our glass work in our studio, overlooking Loch Long. We are often influenced by our surroundings as to the variety of colours we use.

OPENING TIMES:

Fri, 10am - 4pm
Sat - Sun, 10am - 5pm
Mon, 10am - 4pm

ADDRESS:

Saltire House, Shore Rd, Blairmore, Dunoon, PA23 8TJ

DIRECTIONS:

After the Holy Loch, turn right and pass through Kilmun and Strone to Blairmore. From the pier continue to the second passing place. Saltire House on the left.

FACILITIES:



stephiguk@yahoo.co.uk
www.artinglasss.co.uk
01369 840414

22

FRANK STEPHENSON



23

JACKIE STEVENSON RSW



PAINT

I work in mixed media, building up the image in layers using watercolour, inks and collage to create the atmosphere, moods and colours of the local area.

OPENING TIMES:

Fri - Mon, 11am - 5pm

ADDRESS:

16 Ardenfield, Ardentinnny, Dunoon PA23 8TU

DIRECTIONS:

From Dunoon, take the A880 and Ardenfield is on the left. No 16 is at the back of the estate. Parking in the drive. Follow signs to studio behind the house.

FACILITIES:



j.a.stevenson@outlook.com
www.jackiestevenson.co.uk
07929057484

PAINT

My art draws from the exotic surroundings of a childhood rich in colour and imagery. Nature and the binary aspect of light and dark inspires me.

OPENING TIMES:

Fri , Closed
Sat - Mon, 10am - 5pm

ADDRESS:

26 Ardenfield, Ardentinnny, PA23 8TU

DIRECTIONS:

Take the first left into Ardenfield, then immediate right. It's the second on the right. There will be signs outside the house. Parking on the driveway/road.

FACILITIES:



geeta_men@yahoo.co.uk
07801548983

24

GEETA MENON



25

HELEN WEST



JEWELLERY

I make sterling silver gem set jewellery. I like to use mixtures of shapes and unusual natural stones. My work involves themes, curls, leaves and waves.

OPENING TIMES:

Fri - Mon, 10am - 5pm

ADDRESS:

Dalrymple, Glenfinart, Dunoon PA23 8TS

DIRECTIONS:

From the North, 1st left after Glenfinart Hotel, from the South, 1st right after caravan park. Dalrymple is right before bridge at the bottom of the beach road.

FACILITIES:



helenmoyawest@gmail.com
www.hwestjeweller.co.uk
07803712850

CERAMICS

Stoneware, figurative and functional ceramic work with colourful glazes and Raku pieces. A world of pattern and humour to explore beside the shore.

OPENING TIMES:

Fri - Mon, 10am - 5pm

ADDRESS:

1 Ardfin Avenue, Ardentinnny, PA23 8TR

DIRECTIONS:

Park in church car park then take shore path opposite.
Small A shaped house nearest the loch.

FACILITIES:



01369810238
taffyrowan@icloud.com

26

BILL WILLIAMSON



27

GUY ELDER



WOOD

Exploring the Soul and Strength of wood, creating one of a kind unique sculptures and structures in hard woods.

OPENING TIMES:

Fri - Mon, 10am - 5pm

ADDRESS:

The Stable, Glenfinart, Dunoon PA23 8TS

DIRECTIONS:

From north, first left after Deer Farm, from south, first right after caravan park. Follow road down past the village hall, sharp bend, venue 1st right.

FACILITIES:

guyelder13@icloud.com
www.guyelder.co.uk
07785 257723

CERAMICS

I make a wide range of functional ceramics which I design and create for everyday use. Each pot is thrown on the wheel and layered with slips and glazes.

OPENING TIMES:

Fri - Mon, 10am - 5pm

ADDRESS:

Holy Loch Marina, Rankin's Brae, Sandbank, Dunoon
PA23 8FE

DIRECTIONS:

Enter Holy Loch Marina, go straight ahead towards the reception office. Before the office you turn left and my studio is on the left. Park behind the office.

FACILITIES:



seadriftargyll@gmail.com
www.seadriftpottery.com
07599723686

28

PAULINE BEAUTYMAN



29

KAREN KOMURCU



PRINT

Lino printing is the perfect antidote to the mayhem of modern life. Argyll is my inspiration, the unique light and shadow lends itself perfectly to print.

OPENING TIMES:

Fri - Mon, 10am - 6pm

ADDRESS:

Holy Loch Marina, Rankin's Brae, Sandbank, Dunoon
PA23 8FE

DIRECTIONS:

Enter Holy Loch Marina, go straight ahead towards the reception office. Before the office you turn left and the studio is on the left. Park behind the office.

FACILITIES:



kkomurcu@hotmail.com
www.linocutlassie.weebly.com
07901710075

WOOD

The items I create are hand made using kiln dried hard woods and recycled whisky barrels from Scotland. I will demonstrate my skills on a small lathe on request.

OPENING TIMES:

Fri - Mon, 10am - 6pm

ADDRESS:

Ashville, Shore Road, Sandbank, Dunoon, PA23 8QD

DIRECTIONS:

From Western Ferries turn right and drive 1 mile. After the sharp bend at the monument follow the bay past Fir Brae junction. We are located on the left (Bunting).

FACILITIES:



ericlarge@btinternet.com
www.elwoodturner.co.uk
01369700061

30

ERIC LARGE



31

ANNE-MARIE PIETERSZ-POWELL

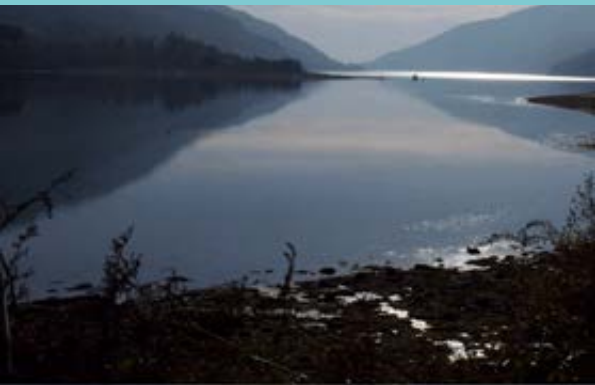

PAINT

I have been afforded the time and opportunity to turn my passion for photography, art and the written word into a new way of life.

OPENING TIMES:

Fri - Mon, 10am - 6pm

ADDRESS:

Ashville, Shore Road, Sandbank, Dunoon, PA23 8QD

DIRECTIONS:

From Western Ferries turn right and drive 1 mile. After the sharp bend at the monument follow the bay past Fir Brae junction. We are located on the left (Bunting).

FACILITIES:



annemariepieterszpowell@gmail.com

www.amrovito.com

+44 7377 417158

GLASS

My glass art pieces are inspired by the natural beauty I am surrounded with at my lochside home studio - the colours, nature, light, and all the seasons.

OPENING TIMES:

Fri - Mon, 10am - 5pm

ADDRESS:

Glen Cottage, Shore Road, Sandbank, PA23 8QG

DIRECTIONS:

A mile past Hunters Quay ferry heading out of Dunoon towards Lazaretto point. Glen Cottage is on the corner of Ferry Road and Shore Road (at the bus stop).

FACILITIES:



jules@bonnieargyll.com
www.argyllglassart.com
07496 711306

32

JULES KING



33

ANNE ARMSTRONG



TEXTILES

OPENING TIMES:

Fri - Mon, 10am - 5pm

ADDRESS:

4 Ash Gardens, Kilm, Dunoon PA23 8DH

DIRECTIONS:

Ash Gardens is off Hunter Street, Kilm. Drive up Clyde Street and turn onto Hunter Street, approx 300 yards on the right.

FACILITIES:



annearmstrong59@gmail.com
www.anniepins.co.uk
07717317555

WOOD

Using our sawmill, we mill locally sourced timber for sale, and for use within our creative works such as furniture, home accessories and garden structures.

OPENING TIMES:

Fri, 10am - 6.30pm
Sat-Sun, 10am - 5pm
Mon, 10am - 6.30pm

ADDRESS:

9 Hamilton St, Dunoon, PA23 7RG

DIRECTIONS:

Located in Dunoon, at the Police station turn opposite onto Hamilton Street. We are at the very top of the street through the green gates, opposite the cemetery.

FACILITIES:



derek@fynewood.co.uk
www.fynewood.co.uk
01369 703319

34

FYNEWOOD



35

ROSEMARY GRAHAM



JEWELLERY

Gold and silver, precious and semi-precious stones are my media. Nature, the character of the stones, the personality of my client, my influences.

OPENING TIMES:

Fri - Mon, 11.30am - 4.30pm

ADDRESS:

Edgemont, 34 Argyll Road, Dunoon, PA23 8DB

DIRECTIONS:

Argyll Street Co-op, turn into Queen Street, then right into Manse Avenue. House is at end of road.

FACILITIES:



rosemaryleo2002@gmail.com
07979285630

PAINT

I love visitors to my studio to share the botanical studies, landscapes, sea studies, in water colour, oils and acrylics. Prints, cards, bits also available.

OPENING TIMES:

Fri , 12noon - 6pm
Sat, 10am - 4pm
Sun, 12noon - 6pm
Mon, 10am - 5pm

ADDRESS:

99 Alexandra Parade, Dunoon PA23 8AH

DIRECTIONS:

From A82 to A815, head for sea front which becomes Alexandra Parade. From Hunter's Quay ferry turn left, foot ferry turn right. Big white house by garage/store.

FACILITIES:



paddyallen27@gmail.com
07810746121

36

PADDY ALLEN



37

BONITA ELLMORE



PAINT

Inspired by the sea and its changeable environment, I paint using oils, inks and watercolours.

OPENING TIMES:

Fri, 1pm - 7pm

Sat- Mon, 10am - 5pm

ADDRESS:

51 Alexandra Parade, Dunoon PA23 8AF

DIRECTIONS:

Cedars Guest House is on the seafront, Alexandra Parade and corner of Nile Street, 100 meters from John Street roundabout heading towards Kilmorye. Lots of bunting.

FACILITIES:



studio@cedarbank.co.uk
www.cedarbank.co.uk
07968 035 481

PAINT

This last year, moving to a larger studio, I have been working in a looser more flowing style, layering collage, oil pastels and inks. An exciting new journey.

OPENING TIMES:

Fri. 1pm - 7pm
Sat- Mon, 10am - 5pm

ADDRESS:

51 Alexandra Parade, Dunoon PA23 8AF

DIRECTIONS:

Cedars Guest House is on the seafront, Alexandra Parade the corner of Nile Street, 100 meters from John Street roundabout heading towards Kilm. Lots of bunting.

FACILITIES:



antheagage@btinternet.com
www.antheagage.co.uk
07948187795

38

ANTHEA GAGE RSW



39

ANTONY CLARKSON



PAINT

Space, light, paint and questioning inspire Antony's practice. He has exhibited and lectured at SFAI China, The Finnish Academy of Fine Art and across the UK.

OPENING TIMES:

Fri, 1pm - 8pm

Sat- Mon, 10am - 5pm

ADDRESS:

Athole House Studio, 22A Wellington Street, Dunoon,
PA23 7LA

DIRECTIONS:

From Dunoon Town Centre follow the A815 half a mile South. Athole House Studio is the large white house on the left just past Stewart's Garage, parking to rear.

FACILITIES:



atholehousestudio@gmail.com

www.antonyclarkson.com

T: 01369 705 904 / M: 07578 020 453

JEWELLERY

Using hand-printed and dyed anodised aluminium and inlaid polymer clay, I create fun and colourful jewellery reflecting the patterns in nature that surround me.

OPENING TIMES:

Fri, 12noon - 6pm
Sat - Sun, 10am - 6pm
Mon, 9am - 5pm

ADDRESS:

126 Auchamore Road, Dunoon, PA23 7JJ

DIRECTIONS:

From ferry in Dunoon, go south towards Innellan. At sign for 'Wellington Street' go right on Auchamore Rd, over the crossroads and Kenyon Villa is on the right.

FACILITIES:



annbaxter12@hotmail.co.uk
07748151467

40

ANN BAXTER



41

DEB WING



PRINT

You might have made 'potato prints' as a small child.....come and see what happens when the printing doesn't stop there!

OPENING TIMES:

Fri, 12noon - 6pm

Sat - Sun, 10am - 6pm

Mon. 9am - 5pm

ADDRESS:

126 Auchamore Rd, Dunoon PA23 7JJ

DIRECTIONS:

From ferry in Dunoon, go south towards Innellan. At sign for 'Wellington Street' go right on Auchamore Rd, over the crossroads and Kenyon Villa is on the right.

FACILITIES:



debwing-printartist@outlook.com

www.debwing.com

07484851979

PAINT

Popular Cowal artist Brian Phillips' lively, colourful work covers local scenes, landscapes, still life etc, in his unique style.

OPENING TIMES:

Fri, 7pm - 9pm
Sat, 10am - 5pm
Sun, 11am - 4pm
Mon, 10am - 5pm

ADDRESS:

The Studio, Glengarr House, Bullwood, Dunoon,
PA23 7QL

DIRECTIONS:

Take A815 out of Dunoon towards Innellan. After 2 miles look for yellow signs on seaward side of road. Follow arrows up to the house (150yds).

FACILITIES:

brianphillipsartist38@gmail.com
www.brianphillips-artist.com
01369 701590

42

BRIAN PHILLIPS



43

HANNIE MCCALLUM



PAINT

Starting in 2005, I studied with different artist-teachers - oils, acrylics, pastels, watercolours. I now work mostly intuitively in acrylics and mixed media.

OPENING TIMES:

Fri, 12noon - 6pm

Sat, 11am - 5pm

Sun, 11am - 5pm

Mon, 11am - 3pm

ADDRESS:

Hoop House, 109D Bullwood Road, Dunoon, PA23 7QN

DIRECTIONS:

Parking available in recycling lay-by opposite. Walk up drive, enter by gate at the back and follow signposting.

FACILITIES:



www.hanniemccallum.co.uk

info@hanniemccallum.co.uk

0788 773 3378

PAINT

I work in oil on canvas. My work is based on my local environment with a slightly surreal style. Often tongue in cheek to make the viewer smile.

OPENING TIMES:

Fri - Mon, 10am - 4pm

ADDRESS:

5 Lennoxtown Place, Newton Road, Innellan, PA23 7RF

DIRECTIONS:

Dunoon to Innellan, Lennoxtown Place on right 100yds before the Lido. No. 5 is to the rear via slope to the left, right at top of path, up steps, first door.

FACILITIES:



jenp18551@gmail.com

44

JENNY PHILLIPS



45

SHIRLEY TORRANCE



TEXTILES

I work with natural fibres to capture images from nature, creating contact prints and 'painting' with wool to make wearable, decorative and functional pieces.

OPENING TIMES:

Fri - Mon, 10am - 5pm

ADDRESS:

60 Shore Road, Innellan, Dunoon PA23 7TP

DIRECTIONS:

Located south of Innellan Village Hall.

White, three storey house with balcony in front.

Enter to the left, through gate and up stairs to studio at rear.

FACILITIES:



shirley109@gmail.com

JEWELLERY

I use genuine gemstones, silver and copper wire and plate to create unique pieces of jewellery. I also do macrame and other techniques that I am happy to teach.

OPENING TIMES:

Fri - Mon, 10am - 5pm

ADDRESS:

65 Shore Rd, Innellan, Dunoon PA23 7TR

DIRECTIONS:

Drive along the coast to Innellan, go past Lido and Innellan Village Hall, then turn up Matheson Lane. I am in the first house on the right. Welcome.

FACILITIES:



saleemylva@yahoo.co.uk
07500668330

46

YLVA SALEEM



47

LORNA AHLQUIST



CERAMICS

I have always wanted to make pottery, jewellery and have developed a passion for photography. I love to recycle and upcycle. I am inspired by what can become.

OPENING TIMES:

Fri - Mon, 10am - 5pm

ADDRESS:

HyggePotty, Holyrood, 93a Shore Rd, Innellan, PA23 7SP

DIRECTIONS:

I am 5 miles south of Dunoon. Studio is around the back past the stables, in the Laundry House!

FACILITIES:



lornaahl@btinternet.com
07828006249

JEWELLERY

Jewellery is my passion, creating is in my bones. Come and see what I can make for you using Sterling Silver, Gold and gemstones of every imaginable colour.

OPENING TIMES:

Fri - Mon, 10am - 5pm

ADDRESS:

Ailsa View Cottage, South Campbell Road, Innellan,
PA23 7SL

DIRECTIONS:

10 minutes from Dunoon, drive in Innellan until you see Newton Road, turn right and at the top turn left at the sign. I am 200 yards along the road, no 1.

FACILITIES:



soozietark@gmail.com
www.turmeaujewellery.co.uk
07732547309 txt only please

48

SUSAN TURMEAU



49

AGNES EPERJESY



MIXED MEDIA

Come and see my work in experimental analogue photography, collage and assemblage depicting landscapes and the human experience often in a surreal context.

OPENING TIMES:

Fri - Sun, 10.30am - 5pm

Mon, 10.30am - 3pm

ADDRESS:

Briarbank, Wyndham Rd, Innellan, Dunoon PA23 7SH

DIRECTIONS:

After entering Innellan, continue along Shore Road, turn right onto Newton Road, then turn right onto Wyndham Road. Briar Bank is the third house along.

FACILITIES:



agnes.eperjesy@hotmail.co.uk

www.eperjesy.com

07754482328

CERAMICS

Chris and Michaela work together, in their garden studios, on ceramic pieces which reflect the beauty of the area, using words, textures and simple sketches.

OPENING TIMES:

Fri - Mon, 9am - 5pm

ADDRESS:

Southview, Wyndham Rd, Innellan, Dunoon PA23 7SH

DIRECTIONS:

Up the hill opposite Innellan Village Hall.

At the top, turn left onto Wyndham Road.

After the church, about six houses along, you will find Southview.

FACILITIES:



michaela.goan@gmail.com
www.seatreeargyll.com
07895383751 or 01369 830625

50

MICHAELA & CHRIS GOAN



51

EMILY GOAN



CERAMICS

I hand build ceramics using earthenware clay to show the vibrant colours. My pottery is inspired by my love of nature and music.

OPENING TIMES:

Fri - Mon, 9am - 5pm

ADDRESS:

Southview, Wyndham Rd, Innellan, Dunoon PA23 7SH

DIRECTIONS:

Up the hill opposite Innellan Village Hall. At the top, turn left onto Wyndham Road. After the church, about six houses along, you will find Southview.

FACILITIES:



emily.goan@gmail.com
www.emilykgoan.com
07773717016

CERAMICS

I create hand-built ceramic pieces, inspired by the nature around me. My pottery is unique and colourful.

OPENING TIMES:

Fri - Mon, 9am - 5pm

ADDRESS:

Southview, Wyndham Rd, Innellan, Dunoon PA23 7SH

DIRECTIONS:

Up the hill opposite Innellan Village Hall.

At the top, turn left onto Wyndham Road.

After the church, about six houses along, you will find Southview.

FACILITIES:



karen-middleton92@hotmail.co.uk

52

KAREN MIDDLETON





*Kiln
Services
Scotland
Ltd*

We supply, maintain and repair kilns and wheels.

Scottish agents for Potclays & Pottery crafts
supplying clay, glazes and tools.

Kiln Services Scotland Ltd

8/11 Whistleberry Park Industrial Estate,

Burnbank, Hamilton, ML3 0ED

Tel: 01698 822032 www.kiln-services.co.uk

Artmap • Argyll

OPEN STUDIOS

AUGUST 20-23 & 28-29

Artmap artists welcome new visitors and old friends into their studios for another red dot trail.

www.artmapargyll.co.uk
[#artmapargyll](https://twitter.com/artmapargyll)



D.R.A.W.

Dunoon & Rural Art Workshop



Exhibition of our work, Tea / Coffee & Chat about ART
in St Muns Church Hall, to coincide with
Cowal Open Studios

Fri 24th Sat 25th & Mon 27th Sept 2021

Opening times to be confirmed

RUGS
BEDS
VINYL
CARPETS
REMNANTS
LAMINATE FLOORING

W.
E.
F.

S BAIRD
TOM-A-MHOID ROAD
DUNOON, ARGYLL
PA23 7HN
PHONE & FAX No:
01369 702551



dbh
Dunoon
Burgh Hall

Open Wednesday -
Sunday, 10am to 4pm.



Dunoon Burgh Hall is a fully accessible venue for exhibitions, performances, and corporate events as well as family gatherings, weddings and private parties!

Alongside our gallery and theatre space, the venue offers creative workshop space, a gift shop featuring work by local artists and a café which of course includes vegetarian, gluten free and dairy free options. Admission to all our Gallery exhibitions is FREE!

To find out What's On, visit dunoonburghhall.org.uk



FOR ALL YOUR TIMBER AND HARDWARE NEEDS

A great selection of Timber, Hardware & Household Goods
Excellent Key Cutting service

45 Tom A Mhold Rd Dunoon PA23 7HP
Tel - Fax 01369 702514 Email: daeityersel@gmail.com



Juno Design Gallery



Visit this Design Gallery ideally situated in the Centre of Dunoon in Argyll on the Beautiful Cowal Peninsula.

Featuring Paintings & Ltd Edition Prints by Established Scottish Artists. Including a wide range of Contemporary Designers in Jewellery, Textiles, Ceramics, & Design-led gifts.

Juno Design Gallery
142 Argyll St
Dunoon PA23 7NA
www.junogallery.com

t.01369 707767

jo@junogallery.com

FerguslieGarage

Sandbank

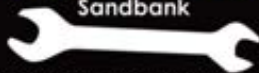

Mechanical, Electrical & Welding Repairs to all Vehicles

EXHAUSTS • BRAKES • CLUTCHES • ENGINES

• STEERING • SUSPENSION • TIMING BELTS

MOT PREPARATION & REPAIRS

**SERVICING & MAINTENANCE. ALL WORK FULLY
GUARANTEED. FREE ESTIMATES & FRIENDLY ADVICE.**

01369 706868 FERGUSLIE ST., SANDBANK PA23 8QA

Visit
ArgyllCRAFTS
at the

Fynewood Gallery

Browse < Shop > Discover

**Creative work by talented local makers
and artists from around Argyll**



9 Hamilton Street,
Dunoon, PA23 7RG

01369 703319 - 07796177312



THE STRONE INN

Shore Rd., Strone Argyll



Home to good food, fine wines, and a great selection of
ales, beers and whiskies.

Open Tuesday to Sunday.
Food served Thursday to Sunday.
Closed Mondays.

Tel: (01369) 840243

Email: thestroneinn@gmail.com

Visit us on FaceBook

Save the dates!

Cowal Open Studios 2022

September 23rd-26th

Follow us on Instagram and Facebook



COAST AND WATERS Cowal Open Studios - Guest Artists Exhibition

17 September - 17 October 2021
Wednesday - Sunday 10am - 4pm

This exhibition features the work of four Scottish based artists:
Brenda Burkel, Raine Clarke, Rennie Fulton and Lynn Howarth,
who work in a range of creative art forms- paint, pastel, textiles and clay.

dbh
Dunoon
Burgh Hall



dunoonburghhall.org.uk



195 Argyll Street Dunoon PA23 7DD
01369 701776

info@dunoonburghhall.org.uk

Scottish Registered Charity SC041290
Scottish Registered Company No SC295576 VAT No 190206091

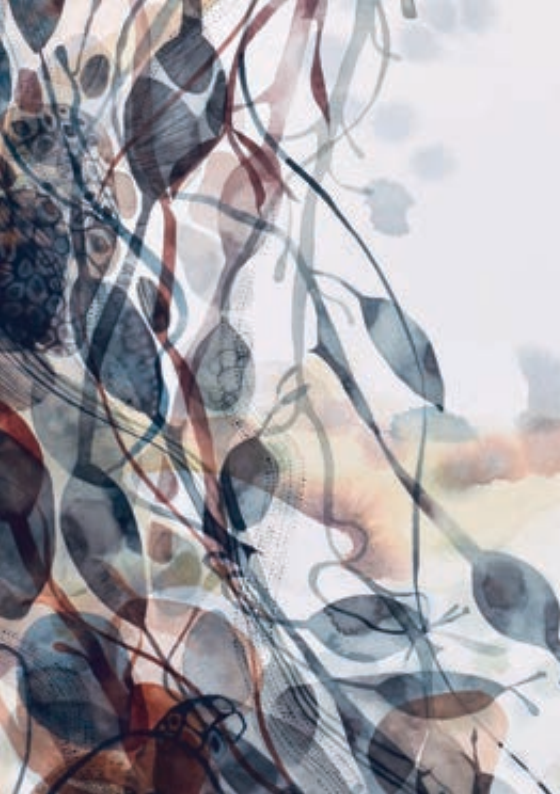

Disclaimer. Visitors to the Cowal studios, workshops and galleries listed in this brochure do so at their own risk. Adults are responsible for the supervision of any children in their care. Those involved in this publication and event cannot accept liability for any loss, damage, injury or illness sustained by any member of the public during visits to any of the event's listed venues. Visitors should be aware that studios are working environments and can contain dangerous tools, machinery and materials. While every care has been taken in compiling this Directory, Cowal Open Studios cannot be held responsible for any variations, errors and omissions. Cowal Open Studios is not responsible for covid-safe behaviour in individual venues, but it is expected that all visitors will comply with any covid-safe procedures that are in place in all venues.