

Exciting Fresh Work from
New and Established Artists

21st - 24th September 2018

www.cowalopenstudios.co.uk





Welcome to Cowal Open Studios 2018

SALES Please note that most artists do not have credit/ debit card facilities so, if you have a purchase in mind you may want to look out your cheque book.

HOW TO GET THERE

BY CAR FERRY - From GOUROCK, a mile past the town centre, Western Ferries run a regular service to Hunter's Quay where you can then, turn left for west areas of Dunoon & Toward, or right for north and east Cowal to Kilmun, Strachur etc.

Pre purchase your tickets from Paul's Food and Wine Store on Shore Rd Gourock next to Co-operative store which also sells tickets or online at www.westernferries.co.uk.

FROM TARBERT - Calmac ferry once an hour to Portavadie in the south west of Cowal.

FROM BUTE - Calmac ferry from Rhubodach to Colintraive, every half hour.

BY ROAD - from Glasgow, take the A83 by Loch Lomond. A83 via Arrochar and the Rest & Be Thankful to Cairndow. A left turn takes you through the Cowal Peninsula towards Dunoon.

BY TRAIN (AND PASSENGER FERRY) - From Glasgow Central to Gourock, where Argyll Ferries take foot passengers to Dunoon www.argyllferries.co.uk.

There are regular bus services to all areas of Cowal www.westcoastmotors.co.uk.

Studios in the North

Studios in the West

Studios in the East

Studios in the South

North Route

1. Three at Cairndow
2. Catherine Gray & Elaine Broadbent Pinetrees
3. Derek Prescott
4. Sarah Ross Thompson
5. The Creggans Inn
6. Elizabeth Pollard & Dorothy Graham
7. Sheila Rodger
8. Ceci Alderton

West Route

9. Inge Bos
10. Rafal Pasiecznik
11. Tighnabruaich Gallery
12. Mary Taylor
13. Eileen Stewart
14. Jim Owens & Grace Donnelly
15. The Dairy at Carry Farm

East Route

16. Guy Elder
17. Bill Williamson
18. Jackie Stevenson
19. Frank Stephenson
20. Elizabeth Bruce
21. Rosemary Graham
22. Catriona Henderson Darroch & Iain Darroch
23. Moira Ferguson
24. Natalie Sedgwick
25. Kirsty Husband

South Route

26. Carole Patrick
27. Pauline Beautyman
28. Karen Komurcu
29. Jane Delaford-Taylor
30. Bonita Ellmore
31. Anne Armstrong
32. Derek Farrar
33. Marij van Helmond & Lorna Morrish
34. Anthea Gage | RSW
35. Letitia Smith-Burnett
36. Antony Clarkson
37. Lucy Clough & Cath Kerr
38. David Atherton
39. Brian Phillips
40. Elizabeth Theobald
41. Tiffany Kendra
42. Michaela & Chris Goan
43. Susan M Turmeau

Three at Cairndow

Watercolours/Textiles/Mixed Media/
Basketry

Watercolours, textiles and mixed media work by Louise Day.

Weaving and mixed media work by Sarah Sumsion.

Basketry by Marcia Clark.

An opportunity to see work in progress and the processes involved in producing a finished piece.

Hours for COS Event: Fri 1pm - 5pm. Sat to Mon 10am - 5pm. / All Other Times - Please phone

Address: Bachie Bhan House, Cairndow, Argyll PA26 8BE

Directions: From A83 or A815 into Ardkinglas Estate. Signs direct you to the house. If you wish, we are a pleasant 30 min walk from Ardkinglas Woodland Garden car park.

Disabled Access - Restricted / Toilets - Yes / Parking - Yes



T: 01499 600260

E: sarah.sumsion@ardkinglas.com

W: www.louiseday.co.uk



**Catherine Gray &
Elaine Broadbent**
Stained Glass & other crafts

Pinetrees is a newly opened craft gallery displaying local work including individually crafted stained glass panels and other pieces with abstract or geometric themes using copperfoil (Tiffany) techniques by Elaine. Demonstration of copper foiling.

Hours for COS Event: Fri 1 - 8pm Sat to Mon 9.30am - 5.30pm / All Other Times - 9.30am - 5pm every day except Wed

Address: Pinetrees, Main Street, Lochgoilhead PA24 8AQ

Directions: From A815 Dunoon road take B839 scenic run through Hell's Glen to Lochgoilhead. "Pinetrees" is next door to the Post Office opposite the car park.

Disabled Access - Yes / Toilets - Yes / Parking - Yes

T: 01301 703523 (Elaine) / M: 07853 170904 (for Shop)
E: graycatherine@pinetreeslochgoilhead.co.uk
W: www.pinetreeslochgoilhead.co.uk

Derek Prescott
Silver, Copper & Photography

Having returned to Jewellery work after thirty years Professional Photography, I am incorporating new techniques producing formed copper into framed pieces, along with both silver and copper jewellery.

I will be demonstrating various techniques in jewellery making throughout the weekend with some Fold Forming of copper.

Hours for COS Event: Fri 1pm - 8pm Sat to Mon 10am - 5pm / All Other Times - Appointment by Phone or email to confirm

Address: Inverlounin road, "Creaganiver" PA24 8AJ

Directions: From A815 Dunoon road take B839 scenic run through Hell's Glen to Lochgoilhead. Continue beyond Post Office to large green sheds at jetty, then 100 mts on the left.

Disabled Access - No / Toilets - Yes / Parking - Limited

T: 01301 703222 / M: 07810 087382
E: derek@derekprescott.co.uk



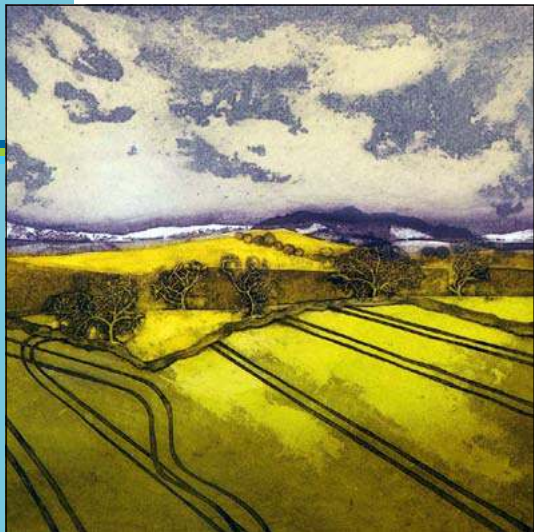

Sarah Ross Thompson

Printmaking

Sarah is a recognised Fine Art Printmaker with work in galleries across the UK. She specialises in colourful, hand-printed collagraph prints, inspired by the British countryside. Highly textural, limited editions.

Sarah will be working and demonstrating throughout the four day event.

Hours for COS Event: Fri to Mon 10am - 5pm / All Other Times - By appointment

Address: Ben Bheula, Inverlounin Road, Lochgoilhead PA24 8AH

Directions: From the Post Office go round past the jetty. After about 1/4 of a mile, look for signs to the house on the right and studio behind.

Disabled Access - No / Toilets - Yes / Parking - Limited

T: 01301 703592 / M: 07914 608053
E: sarah@rossthompsonprints.com
W: www.rossthompsonprints.com

The Creggans Inn

Gallery within the Hotel

A warm welcome awaits you as we host a group show exhibiting work from each COS artist. The perfect location to enjoy amazing views, fine cuisine and Cowals artistic talent.

Enjoy a warm welcome with award winning food in a great location. We have 14 individually decorated bedrooms.

Hours for COS Event: 7.30am - 9pm / All Other Times - 7.30am - 9pm

Address: The Creggans Inn, Strachur, Argyll PA27 8BX

Directions: Going South on the A815, just as you enter Strachur, on the Lochside.

Disabled Access - Yes / Toilets - Yes / Parking - Yes

T: 01369 860279
E: info@creggans-inn.co.uk
W: www.creggans-inn.co.uk





**Elizabeth Polland &
Dorothy Graham**
Weaving, Sewing, Accessories.
Paintings, Cards, Coasters

Weaving and Sewing with natural fibers, colour and texture I make a variety off accessories. Commissions taken.

As an artist I use watercolour to paint flowers, and harbour scenes. Commisions taken.

Jewellery making using pearls, and semi-precious stones. Wedding Accessories. Craft fares.

Hours for COS Event: Fri to Mon 10am - 5pm / All Other Times - By appointment

Address: Oran'Na'Mara, Creggans Rd, Strachur PA27 8BX

Directions: Going South on the A815 Turn in at the Creggans Inn. The house is situated just behind the Inn last house on the left.

Disabled Access - Yes / Toilets - Yes / Parking - Yes

T: 01369 701963 / M: 07500 018087
E: elizabethpolland@yahoo.com
W: www.kelticfaerie.com

Sheila Rodger
Printmaker

I take my inspiration mainly from the amazing woods, forests and stunning scenery of Argyll. Through daily walks in the ancient woodlands I explore the natural beauty of this environment. I will happily demonstrate the process involved in creating a collagraph print.

Hours for COS Event: Fri to Mon 10am - 5pm / All Other Times - By appointment

Address: Glencairn Studio, Strachur, Argyll PA27 8BY

Directions: From A815, turn into the bay at Strachur. After Bay Cottage Post Office, take 2nd left, then 1st right and Glencairn is the 4th cottage on the right.

Disabled Access - Restricted / Toilets - Yes / Parking - Yes

T: 01369 860146 / M: 07769 734624
E: sheilarodger@btinternet.com
W: www.sheilarodger.co.uk





Ceci Alderton

Machine Knitted & Hand Crocheted Hats & Accessories

Craftworker and Celebrant based in Strachur. I've made machine knitted Woollyhats for over 30 years and have been crocheting for nearly 50 years. I still love being creative!

Work also available from craft fairs and other outlets. Check the website or Woollyhats Facebook page for details.

Hours for COS Event: Fri 12pm - 8pm Sun to Mon 10am - 5pm; artist not present on Saturday but the exhibition of work will be available. Small entry charge for museum. / All Other Times - By appointment also via craft fairs, other outlets (see website for details), my Facebook page 'Woollyhats'. The Smiddy is open from 1pm - 4pm seven days a week between Easter and the end of September.

Address: Strachur Smiddy Museum and Craft Shop, The Clachan, Strachur PA27 8DR

Directions: In Strachur: turn off the main A815 by either the village hall or south of the village near the garage and take the loop road through, the Smiddy is signposted.

Disabled Access - Restricted / Toilets - No / Parking - Yes

T: 01369 860445 / M: 07850694502
E: cecis.farmlet@gmail.com
W: www.ecospirit.co.uk

Inge Bos

Painting & Drawing

Inge works on paper and wooden panels, her works emerging from structure, often dictated by the wood's grain. Her work focuses on presence in an environment-specific here and now.

On the banks of Loch Fyne, we have a new gallery and giftshop: Otter Ferry Arts.

Hours for COS Event: Fri to Mon 10am - 5pm / All Other Times - By appointment

Address: Post Office House, Otter Ferry PA21 2DH

Directions: Otter Ferry is 23 miles from Dunoon. Travel north along the A815, turn left onto the B836 and then right onto the A886. Follow the sign left to Otter Ferry.

Disabled Access - Restricted / Toilets - No / Parking - Yes

T: 01700 821109
E: inge@ingebos.com
W: www.ingebos.com





Rafal Pasiecznik

Paintings

Painting since childhood I like different styles which can be seen in my work. I am an artist who likes to leave the viewer to their own interpretations.

The restaurant provides excellent meals and snacks with much food sourced locally.

Hours for COS Event: Fri 1pm - 8pm Sat to Mon 10am - 5pm / All Other Times - By appointment

Address: BOTANICA Restaurant,
Tighnabruaich PA21 2DR

Directions: Botanica Restaurant on the bend on the left at the start of the main street in Tighnabruaich. The studio is above it, accessed from the restaurant or side door.

Disabled Access - Yes / Toilets - Yes / Parking - Yes

Tighnabruaich Gallery

Gallery

Solo exhibition by Bute based contemporary animal artist Ruth Slater. Plus a mixed exhibition of work by British painters, sculptors, ceramicists, and artists working in glass, wood and textiles.

Meet the Artist Saturday 22 September 1pm - 4pm.

Hours for COS Event: Friday to Monday 10am - 5pm / All Other Times - By appointment

Address: Tighnabruaich Gallery, Tighnabruaich
PA22 3AS

Directions: The gallery is situated on the main street in the village next door to the Tearoom and just along from the Post Office.

Disabled Access - Yes / Toilets - No / Parking - Yes





Mary Taylor
Mixed Media

Sky, sea and shore continue to be my inspiration and passion. My challenge is to capture the spirit and ever changing moods of our West Highland vista.

Hours for COS Event: Fri 1pm - 8pm Sat to Mon 10am - 5pm / All Other Times - By appointment

Address: Seaview, Tighnabruaich, Argyll PA21 2DS

Directions: Turn left opposite the RNLI station, Seaview is the white two-storey house facing you, look for the mooring buoy on gate.

Disabled Access - No / Toilets - Yes / Parking - Limited

Eileen Stewart
Mostly Printmaking

Since last year my challenge has been to capture the ever-changing views in Argyll. My preferred method at the moment is monoprinting. It never fails to surprise me.

Hours for COS Event: Fri 12pm - 5pm, Sat & Sun 10am - 5pm, Mon 10am - 3pm / All Other Times - by appointment

Address: Bryn Teg, Tighnabruaich, Argyll PA21 2ED

Directions: At seafront turn left and continue towards the Boatyard. Bryn Teg is the 10th last house, with studio at the top of the garden.

Disabled Access - Restricted / Toilets - Yes / Parking - Yes





Jim Owens & Grace Donnelly

Paintings, Lino Artwork, Prints & Cards

Jim and Grace both work in mixed media, though favouring oils. Jim is inspired by the shipyards of the past and Grace takes inspiration from landscape and nature around her.

Hours for COS Event: Fri to Mon 10am - 5pm, / All Other Times - By arrangement (Mobile or email to contact)

Address: Bothy Studio, Millhouse, Tighnabruaich PA21 2BW

Directions: From Tighnabruaich follow signs for Millhouse. At Millhouse crossroads, turn left. We are the second on the right at "The Barn" bistro. Park at The Barn, studio round corner.

Disabled Access - No / Toilets - Yes / Parking - Yes

The Dairy at Carry Farm

Textiles

The Dairy Gallery is home to sustainable and functional textiles designed and knitted by Fiona McPhail from her Hebridean sheep farmed on the coastal smallholding at Carry Farm.

Hours for COS Event: Fri to Mon 10am - 5pm / All Other Times - Open Easter to October

Address: The Dairy Gallery, Carry Farm, Tighnabruaich PA21 2AH

Directions: From Kames crossroads take the left hand turn and head south passing Kames Village Store. Stay on shore road. We are 2 miles south of last house, (long red roof).

Disabled Access - Yes / Toilets - Yes / Parking - Yes





Guy Elder
Wood

Exploring the Soul and Strength of Wood, creating one of a kind, unique sculptures and structures in Scottish hard woods.

Hours for COS Event: Fri to Mon 11am - 5pm / All Other Times - By appointment, please phone or email.

Address: The Stable, Glenfinart, Ardentinn, Dunoon, Argyll PA23 8TS

Directions: From North, 1st left after Glenfinart Hotel and from South, 1st right after caravan park. On the beach road, The Stable is second building on the right.

Disabled Access - Yes / Toilets - Yes / Parking - Yes

Bill Williamson
Ceramics

I work in high fired stoneware producing both functional and sculptural pieces. I also produce Raku pieces.

Weather and time permitting Raku firings will take place.

Hours for COS Event: Fri 1pm - 8pm Sat to Mon 10am - 5pm / All Other Times - By appointment

Address: 1 Ardfin Ave., Ardentinn, Dunoon PA23 8TR

Directions: Park in car park next to church in middle of village and take track opposite. Venue is A shaped house nearest the loch.

Disabled Access - No / Toilets - Yes / Parking - Yes





Jackie Stevenson
Paintings, Prints & Cards

My landscape paintings are mixed media, built up in layers using collage, paints and inks to create texture and atmosphere.

Hours for COS Event: Fri 1pm - 8pm, Sat to Mon 10am - 5pm / All Other Times - By appointment

Address: Woodend, 16 Ardenfield, Ardentinnay PA23 8TU

Directions: Coming from Dunoon, Ardenfield is clearly marked on the left not long after entering the village - follow the arrows to the house. Limited parking available in the driveway.

Disabled Access - No / Toilets - Yes / Parking - Limited

Frank Stephenson
Fused & Stained Glass

My fully integrated glass studio was formerly the coach house stables. I work with all aspects of fused and stained glass.

I will be working in the studio and visitors can try creating a piece of fused glass. Small fee.

Hours for COS Event: Fri to Mon 10am - 5pm / All Other Times - By appointment

Address: Saltire, Shore Rd., Blairmore, Argyll PA23 8TJ

Directions: Take A880 to Blairmore, Saltire is on the left, opposite the second Passing Place, after Blairmore Pier.

Disabled Access - Restricted / Toilets - Yes / Parking - Yes





Elizabeth Bruce
Painting, Printmaking

See all my usual work, plus something different this year. Im trying a bolder, more adventurous approach all round, so do come and find out how the experiments have gone.

Lovely jewellery by Rosemary Graham will be shown here.

Preview of my new work at Dunoon Burgh Hall in August.

Hours for COS Event: Fri to Mon 10am - 5pm

Address: Fairy Glen Cottage, Blairmore, DUNOON, Argyll PA23 8TE

Directions: About halfway between Strone point and Blairmore pier. Look out for a colourful flag at the gate and original Victorian railings.

Disabled Access - No / Toilets - Yes / Parking - Yes

Rosemary Graham
Jewellery & Silversmithing

Original, one off pieces of jewellery and silverware. Flowing shapes in silver and gold make the settings for precious and semi-precious stones and form little boxes, spoons and napkin-rings.

Painting and printmaking by Liz Bruce can also be seen at this venue. Demos on request.

Hours for COS Event: Fri to Mon 10am - 5pm / All Other Times - By appointment

Address: Fairy Glen Cottage, Blairmore, Dunoon PA23 8TE

Directions: In Blairmore about half-way between Strone Point and Blairmore Pier. Look out for the colourful flag at the gate.

Disabled Access - Yes / Toilets - Yes / Parking - Yes





Catriona Henderson Darroch & Iain Darroch

Watercolour, Acrylic & Ceramics

PAINTINGS: New work with original watercolour and acrylic paintings influenced by wandering the Western Isles of Scotland. Islay this spring.

CERAMICS: collectables, one off hand built earthenware/stoneware.

Happy to discuss and show processes of both painting and ceramics if time allows. Happy to arrange a private visit.

Hours for COS Event: Fri 1pm - 8pm Sat to Mon 10am - 5pm / All Other Times - Phone or email first to visit any time throughout the year.

Address: Mingary Cottage, Shore Road, Strone, Argyll PA23 8TA

Directions: Mingary Cottage lies right beside the Strone Inn opposite Strone pier on Shore road. Gravel path followed by 3 steps, then another 3 steps. Not suitable for wheelchairs.

Disabled Access - Restricted / Toilets - Yes / Parking - Yes

Moira Ferguson

Ceramics

As a teacher/maker I have explored many aspects of clay. Current work, both decorative and functional, includes plant containers and sculptural forms, inspired by ancient carvings, mythology and natural forms.

During Open Studios watch or take part in some raku firings - weather permitting! Clay available to have a go.

Hours for COS Event: Fri to Mon 10am - 5pm / All Other Times - By appointment

Address: Aldersyde, Shore Road, Kilmun PA23 8SE

Directions: Park in layby in front of St. Munns Church, Kilmun. Aldersyde is the white bungalow on right. Please enter garden through side gate. Follow directions through garden to Studio.

Disabled Access - Yes / Toilets - Yes / Parking - Yes





Natalie Sedgwick

Sterling Silver & Gold Jewellery

Each item is a hand made using Sterling silver and gold. My work is often organic, flowing and modern in approach. Commissions undertaken. Can be viewed along side Moira Ferguson, Holy Loch Pottery.

Hours for COS Event: Fri to Mon 10am - 6pm / All Other Times - By appointment, please phone.

Address: Aldersyde, Shore Road, Kilmun, Dunoon PA23 8SE

Directions: Park in layby in front of St.Munns Church, Kilmun. Aldersyde is the white bungalow on the right. Please enter garden through side gate. Follow directions through garden to studio.

Disabled Access - Yes / Toilets - Yes / Parking - Yes

Kirsty Husband

Hand Knitting

I make hand knit accessories and gifts in Natural Fibres and love to work with different colour combinations.

Commissions accepted.

Bring your knitting and have a chat.

Hours for COS Event: Fri 1pm - 8pm Sat to Mon 10am - 5pm / All Other Times - By appointment

Address: 2 Nursery Cottage, Kilmun, DUNOON PA23 8SE

Directions: About 1/2 mile into Kilmun we are in a row of 1970s bungalows, with a shared drive between the 3rd and 4th house. Turn left at top of the drive.

Disabled Access - No / Toilets - Yes / Parking - Yes





Carole Patrick

Textiles

I work with textiles, wool and resins, using stitching, modelling and felting to create soft sculptured creatures.

My inspiration comes from Scotlands wildlife and costume/prop making in the TV/film industry.

Hours for COS Event: Fri to Mon 10am - 5pm / All Other Times - 10am - 5pm open studio / shop

Address: Tartan Wild, Holy Loch Marina, Dunoon PA23 8FE

Directions: From Western Ferries terminal, turn right and drive along the shore road to sandbank. Enter the holy loch marina and Tartan Wild studio/shop is first right.

Disabled Access - Yes / Toilets - No / Parking - Yes

Pauline Beautyman

Ceramics

Wheel thrown pottery inspired by and incorporating the colours and textures of Argylls beautiful hillsides, shorelines and islands.

Drop in over the weekend to make your own ceramic spoons - 2 small ones or 1 larger one £5pp.

Hours for COS Event: Fri to Mon 10am - 5pm / All Other Times - Open to visitors all year round while I am there working

Address: Holy Loch Marina, Rankin's Brae, Sandbank PA23 8FE

Directions: Drive or walk into the marina and go straight ahead towards reception. Look for venue sign at the end of the boatshed, turn left and there is my studio.

Disabled Access - Yes / Toilets - Yes / Parking - Yes





Karen Komurcu
Linocut Printmaking

I am a self taught printmaker with a background in design. My work is inspired mainly by the Argyll landscape and my style is ever evolving.

Lino and printmaking demonstrations held throughout the weekend with the opportunity to create your own pieces

Hours for COS Event: Fri to Mon 10am - 5pm / All Other Times - By appointment

Address: Holy Loch Marina, Rankins Brae, Sandbank PA23 8FE

Directions: Drive or walk into the marina and go straight ahead towards reception. Look for venue sign at the end of the boat shed, turn left and there is the studio.

Disabled Access - Yes / Toilets - Yes / Parking - Yes

Jane Delaford-Taylor
Oil on Canvas, Gouache & Pencil Work

As an experienced painter and illustrator, Jane creates vivid dream-like pieces inspired by Scottish folklore and wildlife. Her colourful, flowing style is popular with collectors and sells internationally.

See my website for details on 2018 workshops.

Hours for COS Event: Fri to Mon 10am - 5pm / All Other Times - By appointment

Address: 'Finbracken', Cromlech Road, Sandbank, Dunoon PA23 8QH

Directions: From Dunoon take the shore road past Hunters Quay holiday village and left onto Ferry Road (just before Lazaretto Point); Finbracken is the white cottage on the righthand roadside.

Disabled Access - Yes / Toilets - Yes / Parking - Yes



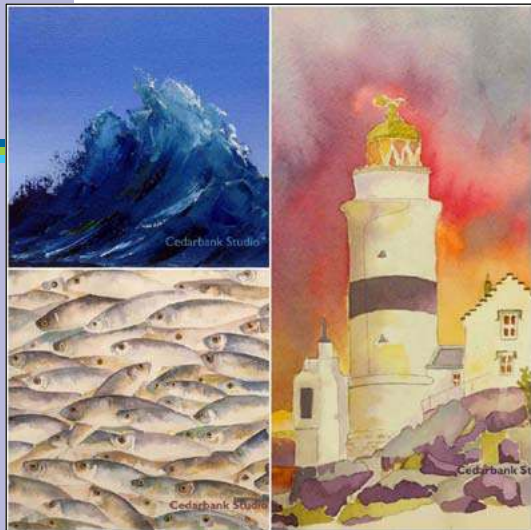

Bonita Ellmore

Paintings, Oil on Canvas, Watercolour,
Prints & Cards

You'll be welcome at the Cedarbank Studio where Bonita paints with oils and watercolour. A love of the sea and the West Coast flavours her paintings.

Hours for COS Event: Fri to Mon 10am - 5pm / All Other Times - By appointment

Address: Cedarbank 8 Victoria Road, Hunters Quay, Dunoon PA23 8JY

Directions: Heading north on Marine Parade/ A815 turn left onto Cammesreinach Brae and then second right onto Victoria Road. The corner house at the T Junction. Little flag by the gate.

Disabled Access - Restricted / Toilets - Yes / Parking - Yes

Anne Armstrong

Textiles

Professional long arm quilter. Working with a range of textiles including Harris Tweed, cotton and vintage linens, I make quilts, cushions and gifts for individuals and home.

Demos.

Hours for COS Event: Fri to Mon 10am - 5pm / All Other Times - By appointment

Address: 4 Ash Gardens, Hunter Street, Kirn, Dunoon PA23 8DH

Directions: Ash Gardens is in Kirn. From the Dunoon area, turn left up Clyde Street from the River side, then right onto Hunter Street. Approx 200 meters along Hunter Street, Ash Gardens is on the right hand side.

Disabled Access - Restricted / Toilets - Yes / Parking - Yes





Derek Farrar
Wood

At Fynewood, using our sawmill, we produce timber for local sale and use in our creations: furniture, log structures, home accessories, gifts, signs and the amazing unique World Woods Library

Sawmilling demonstrations throughout the weekend - follow Fynewood on Facebook for updates and our latest creations.

Hours for COS Event: Fri 10am - 8pm, Sat to Mon 10am - 5pm / All Other Times - Open Mon - Fri 10am - 6.30pm, Sat 11am - 4pm

Address: 9 Hamilton Street, Dunoon PA23 7RG

Directions: We are in Dunoon, Opposite the Police Station turn into Hamilton Street. We are right at the top, opposite the cemetery (the former Dunoon Ceramics factory).

Disabled Access - Yes / Toilets - Yes / Parking - Yes

**Marij van Helmond &
Lorna Morrish**
Glass & Textiles

At Pilot Street you can find works in both glass & textiles. Stained glass work by Marij van Helmond & mixed media tapestry weaving by Lorna Morrish

Lorna provides demos and workshops @ a private venue or through the Burgh Hall, Dunoon.

Hours for COS Event: Fri 1pm - 6pm Sat to Mon 10am - 5pm / All Other Times - By appointment

Address: 21 Pilot Street, Dunoon, PA23 8DB

Directions: From Argyll Street &/or Co-op car park, turn into Queen Street, then turn right into Manse Ave. Cottage on the right, with blue gates, past council car park.

Disabled Access - Yes / Toilets - Yes / Parking - Yes





Anthea Gage RSW

Paintings, Prints & Cards

My images, often inspired by poetry songs and stories, show a narrative with colour pattern and humour. I love the seaside and Dunoon itself, where this year's venue is.

Discover what's new, watch and tryout scraper board demonstrations, see the new book. Indulge in tea, coffee, cake and promenading.

Hours for COS Event: Fri 1pm - 8pm & Sat to Mon 10am - 5pm / All Other Times - By appointment

Address: The Cedars Guest House, 51 Alexandra Parade, East Bay, Dunoon PA23 8AF

Directions: The Cedars Guest House is on the seafront at the corner of Nile Street and Alexandra Parade. 100 yards from John Street roundabout heading towards Kirn.

Disabled Access - No / Toilets - Yes / Parking - Yes

Letitia Smith-Burnett

Painting & Digital Print Making

Inspiration is taken from reality and translated into an imaginative world full of colour and light. I use water based paints, collage and digital media. Paintings, cards & prints available.

During Open Studios I will demonstrate how I create work using digital & mixed media.

Hours for COS Event: Fri 1pm - 8pm, Sat to Mon 10am - 5pm / All Other Times - By appointment

Address: Flemingford, 66 Victoria Road, DUNOON PA23 7AE

Directions: No 66 is c.700 metres from Hanover Street, past small park, on left side of Victoria Road going south to Innellan. Look for posters in windows, studio at rear.

Disabled Access - Restricted / Toilets - Yes / Parking - Limited





Antony Clarkson

Painting, Drawing, Sculpture & Installation

Antony's cross disciplinary work is inspired by life, site & art. He has exhibited & lectured at SCFAI China, The Finnish Academy of Fine Art, across the UK & Ireland.

See website for details of lessons & workshops during the COS Event, or email atholehousestudios@gmail.com at all other times.

Hours for COS Event: Fri 1pm - 8pm Sat to Mon 10am - 5pm / All Other Times - other times by appointment.

Address: Athole House Studio, 22A Wellington Street, Dunoon PA23 7LA

Directions: From Dunoon Town Centre/Dunoon Ferry Terminal, follow the A815 South half a mile, Athole House Studio is on the left hand side of the main road.

Disabled Access - Restricted / Toilets - Yes / Parking - Limited

Lucy Clough & Cath Kerr

Scrap Metal Sculptures

A mother and daughter team. We create sculptures by welding salvaged and recycled metal. Inspiration comes from the unusual shapes offered by old tools and scrap.

Wide range of sizes.

Hours for COS Event: Fri 1pm - 6pm Sat, Sun, Mon 10 - 5pm / All Other Times - By appointment

Address: 2 Broomfield Drive, Dunoon, Argyll PA237LJ

Directions: Drive past swimming pool and Argyll ferries towards the West bay. At bottom of Wellington Street turn right at open grassy area, right again and round into Broomfield Drive.

Disabled Access - No / Toilets - Yes / Parking - Yes





David Atherton

Printmaking & Painting

Following training in Manchester and London I have been employed within the field of arts and education for over 35 years, continually exhibiting work and participating in residencies worldwide.

With the small studio now operational, I will show visitors a range of artworks and demonstrate printmaking techniques.

Hours for COS Event: Fri 12pm - 8pm, Sat to Mon 10am - 5pm / All Other Times - By appointment

Address: 14 Kilbride Road, West Bay, Dunoon PA23 7LN

Directions: From childrens play park at bottom of Kilbride Road ascend the road until a Weak Bridge sign is seen; studio address is opposite this sign on the right.

Disabled Access - No / Toilets - Yes / Parking - Yes

Brian Phillips

Acrylic

Popular Cowal artist Brian Phillips produces lively, colourful work that covers local scenes, landscapes, still life etc, in his unique style.

Hours for COS Event: Fri 7pm - 8pm, Sat & Mon 10am - 5pm, Sun 11am - 4pm, / All Other Times - By appointment only

Address: The Studio, Glengarr House, Bullwood, Dunoon, Argyll PA23 7QL

Directions: Take A815 out of Dunoon towards Innellan. After 2 miles look for yellow signs on seaward side of road. Follow arrows up to the house (150yds).

Disabled Access - No / Toilets - Yes / Parking - Limited

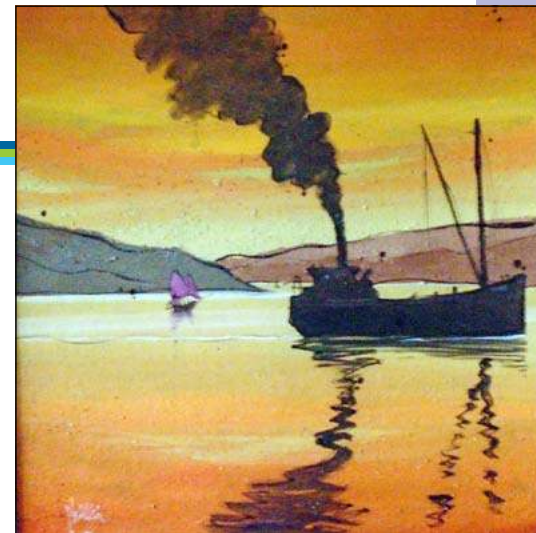

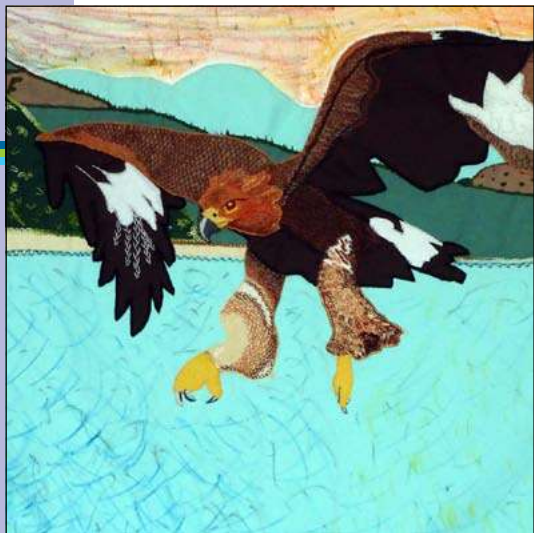

Elizabeth Theobald
Textiles, Dry Felting & Cards

I am a self-taught textile artist mostly pictures of nature, especially birds. The pictures are a mixture of embroidery, applique and fabric painting and are in a range of sizes.
Demos, workshops and commissions taken.

Hours for COS Event: Fri to Mon 10am - 5pm / All Other Times - By appointment

Address: Fresh Creek, 136 Bullwood Road, Dunoon PA23 7QN

Directions: From Dunoon head South along A815. After passing Balaclava Garage on your left, continue round the bend and the house is on the right near the bus stop.

Disabled Access - Restricted / Toilets - Yes / Parking - Limited

Tiffany Kendra
Acrylic, Oil & Spray Paint on Canvas

Traveling from Americas Old South to California, Dundee to Cowal, Tiffany undertakes to capture the atmosphere of her surroundings, taking inspiration from the beauty of the imperfect, impermanent and incomplete.

Hours for COS Event: Fri to Mon 11am - 6pm / All Other Times - By appointment

Address: The Osborne, Bar, Restaurant and Hotel, 44 Shore Rd, Innellan PA23 7TJ

Directions: Situated along the A815, The Osborne, hosts panoramic views of the River Clyde. Absorb Art and maybe a drink or two, in front of the roaring fire.

Disabled Access - Restricted / Toilets - Yes / Parking - Limited



T: 01369 830820 / M: 07861 387954
E: mail@tiffanykendra.co.uk
W: www.tiffanykendra.co.uk



Michaela & Chris Goan

Ceramics & Driftwood

We create objects inspired by our beautiful surroundings, combining ceramics, wood and our own poetry. You are warmly invited to visit our pottery studio and woodshed.

Come along for a play with clay. Free to have a go or £5 to fire what you make.

Hours for COS Event: Fri to Mon 10am - 5pm / All Other Times - By appointment

Address: Southview, Wyndham Road, Innellan PA23 7SH

Directions: Turn up the hill past the Villagers Royal. Take a left onto Wyndham Road. We are on the left, six houses past the Church. There is driveway parking.

Disabled Access - Restricted / Toilets - Yes / Parking - Yes

Susan M Turmeau

Hand Made Sterling Silver Jewellery

Soozie designs and makes one off pieces of jewellery in Silver, Gold and Gemstones of every colour. Commissions undertaken. Come and see her exciting designs in the workshop.

Jewellery workshop available. Just ask.

Hours for COS Event: Fri to Mon 10am - 5pm / All Other Times - swing by and see if Im about

Address: Ailsa View Cottage, South Campbell Road, Innellan, Dunoon PA23 7SL

Directions: Only a wee drive from Dunoon. In Innellan, take a right up Newton Road, then a left at the top and I am 100 yds along South Campbell Road.

Disabled Access - No / Toilets - Yes / Parking - Yes



11TH ANNUAL OPEN STUDIOS

Artmap Argyll artists would like to invite you to our extended open studio event.

Visitors to Open Studios will see an amazing range of art and craft inspired by the unique character of Argyll's landscape, people and rich cultural heritage.

www.artmapargyll.co.uk

Artmap Argyll

Cowal Open Studios are pleased to support community art groups.

A



**KYLESIDE
ART CLUB
MILLHOUSE COMMUNITY
HALL, PA21 2BW**

**OPEN – 10am – 4pm
Sat 22nd & Sun 23rd Sept**

**NO CARD PAYMENTS
AVAILABLE**



B

**A
COWAL OPEN STUDIOS
EVENT**

Come and have a go at drawing and painting especially if you have never done anything like this before

watercolour, acrylics, pastels, charcoal & mixed media
Helpful, friendly advice given if you want it!

Want a cup of tea, homebaking and a chat?
We'd love to see you there...



on **Saturday 22nd Sept**
at **11 - 2pm**
at the **Kyles Church**
Kames, Tighnabruach

Contact: Ella Ascroft-Hill, Cool Kirk Art Co-ordinator 01700 811 150 or 07974070204

Friday 24th to Monday 27th August.

Saturday 1st and Sunday 2nd September.



Follow the

Bute Studio Trail

by IBAC

Sat 21st & Sun 22nd
July 2018

10am-5pm each day
free admission

Follow the yellow balloons
to visit our talented
creatives in their spaces
across the Isle of Bute

www.butestudiotrail.com



THE MAJESTIC LINE
WEST COAST CRUISES

CRUISE THE WEST COAST OF SCOTLAND
AND THE HEBRIDES ONBOARD OUR FLEET
OF FOUR SMALL SHIPS

Discover the Western Isles from Mull to Skye to the
beaches of the Outer Hebrides that frame the very edge
of Europe in the time-honoured way – from the sea.

Be transported on a trip of discovery on our unique small
ship cruises while enjoying the very best of Scottish
hospitality with ensuite cabins and gourmet food.



Request our 2019 brochure

www.themajesticline.co.uk
Call 01369 707951 or email info@themajesticline.co.uk



RAFFLE 2018

1ST PRIZE £500

2ND PRIZE £300

3RD PRIZE £100

£1 PER TICKET – VOUCHER PRIZES

Vouchers can be redeemed to purchase art work
from any Cowal Open Studios artist(s)

**!!! We have 3000 tickets to go
so your chances of winning are excellent !!!**

CLOSING DATE 24TH SEPTEMBER

DRAW DATE: 4TH OCTOBER 2018

Tickets can purchase from any Cowal Open Studio artist

Wined & Dined,
Oakbank Hotel
Shore Road
Sandbank
PA238PE

Tel 01369 705441 /
07984 641490

www.wined-dined.com
www.facebook.com/Wined-Dined
Email: winedanddined@ymail.com



Here at Wined & Dined we take great pride in providing our clients with exceptional food, using only the best of Scottish produce. All our dishes are freshly prepared on the premises and only cooked fresh to order every day.

Our menus and products are listed on our website BOOKINGS are advised Please contact us by phone or email for enquiries and reservations or having us at your venue.

- Restaurant and Bar
- Rooms and Holiday Lets
- Free Parking
- Free Wi-Fi
- Meetings and Events
- Weddings
- Local Hill Walking and Cycling

Juno Design Gallery



Group Painting Exhibitions

Alongside an Eclectic Mix of
Design Led Gifts Jewellery,
Textiles, Prints & Much More....

Open Mon - Sat 10am - 5pm

For 2018 Programme
Visit the web site

142 Argyll St, Dunoon
Argyll PA23 7NA
T. 01369 707767

www.junogallery.com

Visit
ArgyllCRAFTS
at the

Fynewood Gallery

Browse < Shop > Discover

**Creative work by talented local makers
and artists from around Argyll**



9 Hamilton Street,
Dunoon, PA23 7RG

01369 703319 - 07796177312





Suppliers of new and used kilns and equipment, clays, glazes, raw materials and tools.

Kiln repairs, maintenance, calibration, servicing, annual surveys

17th edition wiring regulation accredited engineers.

In house firing services available.

KILN SERVICES SCOTLAND LTD

Unit 8/11. Whistleberry Park Industrial Estate Hamilton, ML3 0ED

01698 822032 www.kiln-services.co.uk sales@kiln-services.co.uk

Kiln
services
Scotland Ltd



Bar & Bistro

A 21st Century Bar & Bistro

Built on a 20th Century Hotel

Built on a 19th Century Hostelry

Built on a 18th Century West Highland Coaching Inn

Built on a 17th Century Drovers' Inn

The Ardentinn

01369 810126

theardentinn@btconnect.com

www.theardentinn.com

The Oystercatcher Otter Ferry



Locally sourced seafood, craft
beer & small batch gin on the
banks of Loch Fyne

Tel: 01700 821 229
Web: www.theoystercatcher.co.uk

Mac Clures Bar



2 Ferry Brae, Dunoon
01369 704888

Loch Fyne®



LOVE SEAFOOD



Visit the Loch Fyne Oyster Bar & Deli
Cairndow, Argyll, PA26 8BL.
10 minutes from Inveraray on the A83.

Open all year round, booking recommended.
tel 01499 600482 or visit our website
www.lochfyne.com

THE STRONE INN Shore Rd., Strone Argyll



Home to good food, fine wines, and a great selection of
ales, beers and whiskies.

Open Tuesday to Sunday.
Food served Thursday to Sunday.
Closed Mondays.

Tel: (01369) 840243
Email: thestroneinn@gmail.com

Visit us on FaceBook

RUGS
BEDS
VINYL
CARPETS
REMNANTS
LAMINATE FLOORING

W.
E.
F.

S BAIRD
TOM-A-MHOID ROAD
DUNOON, ARGYLL
PA23 7HN
PHONE & FAX No:
01369 702551

Artists,
would you like to join us in 2019?
If so please email David Atherton on
davidatherton27@btinternet.com

The Rock Cafe
Tom-A-Mhoid Road
Dunoon PA23 7HN



OPEN 7 DAYS A WEEK

ROCK.



A warm welcome awaits at the
Villagers Royal
Good food - fine Wines - Real ale
4 Pier Road Innellan
01369 830742

Get into Buildings this September!

Doors Open Days is Scotland's
largest free festival that
celebrates heritage and the
built environment, new and old.

Every September you can explore
hundreds of fascinating buildings across
Scotland for free. Some open up once a
year, some just once in a lifetime.

Saturday 22 and Sunday 23
September in Argyll and Bute.

DOORS
OPEN
DAYS
2018



www.doorsopendays.org.uk

CowalFest Argyll, 2018 5 - 12 October

walking and outdoor
festival with new
special interest trails
for geology, bird
watching, heritage and
photography

Cowal
FEST
ARGYLL

booking through
www.cowalfest.org

We hope you enjoy your tour of Artists' Studios in Cowal and we look forward to welcoming you back next year.

Dates for 2019 will be 27th - 30th September.

NEW ARTISTS: We always welcome enquiries from artists living and working on the Cowal Peninsula.

For comments or enquiries please visit
www.cowalopenstudios.co.uk



Cowal Open Studios

Cowal Open Studios would like to thank the committee and working members for making it all happen.



Disclaimer: Visitors to the studios, workshops and galleries listed in this Directory do so at their own risk. Adults are responsible for the supervision of any children in their care. Those involved in this publication and event cannot accept liability for any loss, damage or injury sustained by any member of the public during visits to any of the listed venues. Visitors should be aware that studios are working environments and can contain dangerous tools, machinery and materials. While every care has been taken in compiling this Directory, Cowal Open Studios cannot be held responsible for any variations, errors and omissions.

