



Exciting Fresh Work from  
New and Established Artists

**22nd - 25th September 2017**

[www.cowalopenstudios.co.uk](http://www.cowalopenstudios.co.uk)





## Welcome to Cowal Open Studios 2017

**SALES** Please note that artists do not have credit/debit card facilities so, if you have a purchase in mind you may want to look out your cheque book.

### HOW TO GET THERE

**BY CAR FERRY** - From GOUROCK, a mile past the town centre, Western Ferries run a regular service to Hunter's Quay where you can then, turn left for west areas of Dunoon & Toward, or right for north and east Cowal to Kilmun, Strachur etc.

Pre purchase your tickets from Paul's Food and Wine Store on Shore Rd Gourock next to Co-operative store which also sells tickets or online at [www.westernferries.co.uk](http://www.westernferries.co.uk).

**FROM TARBERT** - Calmac ferry once an hour to Portavadie in the south west of Cowal.

**FROM BUTE** - Calmac ferry from Rhubodach to Colintraive, every half hour.

**BY ROAD** - from Glasgow, take the A83 by Loch Lomond, A83 via Arrochar and the Rest & Be Thankful to Cairndow. A left turn takes you through the Cowal Peninsula towards Dunoon.

**BY TRAIN (AND PASSENGER FERRY)** - From Glasgow Central to Gourock, where Argyll Ferries take foot passengers to Dunoon [www.argyllferries.co.uk](http://www.argyllferries.co.uk). There are regular bus services to all areas of Cowal [www.westcoastmotors.co.uk](http://www.westcoastmotors.co.uk).

Studios in the North

Studios in the West

Studios in the East

Studios in the South

### North Route

- 1 Two at Cairndow
- 2 Sarah Ross Thompson
- 3 Christine Hamilton
- 4 The Creggans Inn
- 5 Sheila Rodger

### East Route

- 12 Guy Elder
- 13 Natalie Sedgewick
- 14 Anthea Gage RSW
- 15 Jackie Stevenson
- 16 Frank Stephenson
- 17 James O'Neill
- 18 Pete Beer
- 19 Elizabeth Bruce
- 20 Rosemary Graham
- 21 Catriona Henderson Darroch & Iain Darroch
- 22 Moira Ferguson

### West Route

- 6 Anne E Ferguson
- 7 Mary Taylor
- 8 Greg Yuille
- 9 Eileen Stewart
- 10 The Dairy at Carry Farm
- 11 Jim Owens & Grace Donnelly

### South Route

- 23 Carole Patrick
- 24 Karen Komurcu
- 25 Pauline Beautyman
- 26 Alasdair Marshall
- 27 Bonita Ellmore
- 28 Anne Armstrong
- 29 Derek Farrar
- 30 Lorna Morrish
- 31 Ann Baxter
- 32 David Atherton
- 33 Brian Phillips
- 34 Tiffany Kendra
- 35 Michaela & Chris Goan
- 36 Helen Richardson
- 37 Susan M Turmeau

## Two at Cairndow

Textiles/Mixed Media/Basketry

Weaving and mixed media work by Sarah Sumsion.

Basketry by Marcia Clark. There is the opportunity to see work in progress and the processes involved in producing finished work.

**Hours for COS Event:** Fri to Mon 10am - 5pm. / All Other Times - Please phone

**Address:** Bachie Bhan House, Cairndow, Argyll PA26 8BE

**Directions:** From A83 or A815 into Ardkinglas Estate. Signs direct you to the house. If you wish, we are a pleasant 20-30 min walk from Ardkinglas Woodland Garden car park.

Disabled Access - Restricted / Toilets - Yes / Parking - Yes



T: 01499 600260

E: [sarah.sumsion@ardkinglas.com](mailto:sarah.sumsion@ardkinglas.com)



## Sarah Ross Thompson

Printmaking

Sarah is a recognised Fine Art Printmaker with work in galleries across the UK. She specialises in colourful, hand-inked collagraph prints, inspired by the British countryside. Highly textural, limited editions.

Sarah will be working and demonstrating throughout the four day event.

**Hours for COS Event:** Fri to Mon 10am - 5pm / All Other Times - By appointment

**Address:** Ben Bheula, Inverlounin Road, Lochgoilhead PA24 8AH

**Directions:** From the Post Office go round past the jetty. After about 1/4 of a mile, look for signs to the house on the right and studio behind.

Disabled Access - No / Toilets - Yes / Parking - Limited

T: 01301 703592 / M: 07914 608053

E: [sarah@rossthompsonprints.com](mailto:sarah@rossthompsonprints.com)

W: [www.rossthompsonprints.com](http://www.rossthompsonprints.com)

## Christine Hamilton

Mixed

I work in both 2D and 3D. As well as painting, printing and drawing I also enjoy working with textiles. Come and see the latest projects!

**Hours for COS Event:** Fri to Mon 10am - 5pm / All Other Times - By appointment

**Address:** Ardchylne House, St Catherines, Argyll PA25 8AZ

**Directions:** Ardchylne House is the last house in St.Catherines on the way to Strachur. (SatNav will take you to the centre of the village). It is clearly signed from the road.

Disabled Access - Restricted / Toilets - Yes / Parking - Yes

T: 01499 302455

E: [chrish4166@gmail.com](mailto:chrish4166@gmail.com)







## The Creggans Inn

Gallery within the Hotel

A warm welcome awaits you as we host a group show exhibiting work from each COS artist. The perfect location to enjoy amazing views, fine cuisine and Cowal's artistic talent

Come and enjoy award winning food in a great location. We also have 14 individually decorated bedrooms.

**Hours for COS Event:** 7.30am - 9pm / All Other Times - 7.30am - 9pm

**Address:** The Creggans Inn, Strachur, Argyll PA27 8BX

**Directions:** Going South on the A815, just as you enter Strachur, on the Lochside.

Disabled Access - Yes / Toilets - Yes / Parking - Yes

## Sheila Rodger

Printmaker/Painter

Sheila takes her inspiration mainly from the amazing woods, forests and stunning scenery of Argyll, particularly the forests and lochs of the Cowal Peninsula.

Although Sheila is primarily a printmaker, some of her paintings will also be on view.

**Hours for COS Event:** Fri to Mon 10am - 5pm / All Other Times - By appointment

**Address:** Glencairn Studio, Strachur, Argyll PA27 8BY

**Directions:** From A815, turn into the bay at Strachur. After Bay Cottage Post Office, take 2nd left, then 1st right and Glencairn is the 4th cottage on the right.

Disabled Access - Restricted / Toilets - Yes / Parking - Yes

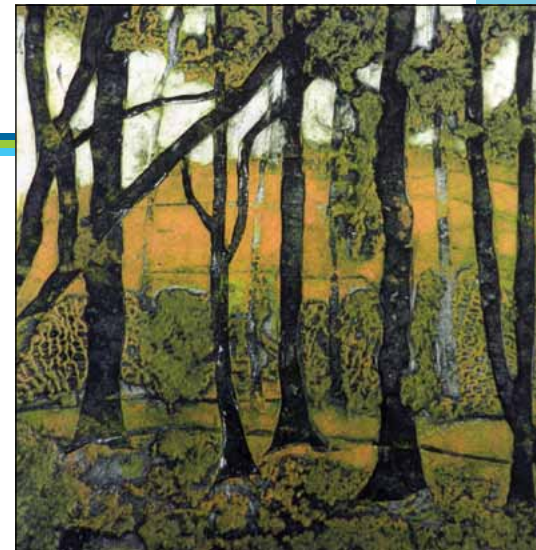



## Anne E Ferguson

Stained Glass

In a converted private chapel, Anne works with light, colour, texture and pattern, inspired by the Scottish coast and landscape, using a variety of glass techniques. Commissions undertaken.

**Hours for COS Event:** Fri to Sun 10am - 6pm, Mon 10am - 5pm / All Other Times - By appointment

**Address:** Chapel Cottage, West Glendaruel, Argyll PA22 3AB

**Directions:** Chapel Cottage is up a steep track from the West Road behind Glendaruel Caravan Park, left of the Mill House. Access on foot - please park in caravan park.

Disabled Access - No / Toilets - Yes / Parking - Yes

T: 01369 820263 / M: 07974 710097

E: annieferguson55@me.com

## Mary Taylor

Mixed Media

Sky, sea and shore continue to be my inspiration and passion. I love to experiment using a variety of styles and media, and try to be original and innovative.

**Hours for COS Event:** Fri to Mon 10am - 5pm / All Other Times - By appointment

**Address:** Seaview, Tighnabruaich, Argyll PA21 2DS

**Directions:** Turn left opposite the RNLI station, Seaview is the white two-storey house facing you, look for the mooring buoy

Disabled Access - No / Toilets - Yes / Parking - Limited

T: 01700 811448

E: ementaylor@gmail.com

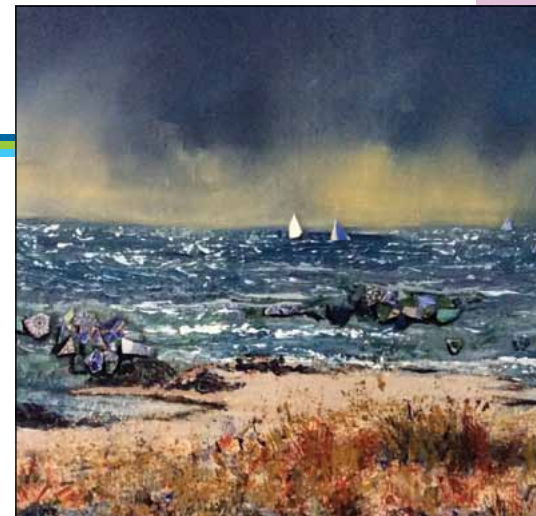



## Greg Yuille

Driftwood

Greg makes bespoke, handcrafted driftwood art sourced from our own local beaches. Imaginative designs reflecting finds from the shoreline.

**Hours for COS Event:** Fri to Sun 10am - 5pm / All Other Times - By appointment

**Address:** Chuckie Brae Villa, Tighnabruaich PA21 2EB

**Directions:** Drive through the village, pass the pier and the Wellpark hotel. The next lane on left is Chuckie Brae. Park on shore road.

Disabled Access - Restricted / Toilets - No / Parking - Limited

T: 01413 390164 / M: 07735 080831

E: [yuille\\_g@hotmail.com](mailto:yuille_g@hotmail.com)

W: [www.ashorething.co.uk](http://www.ashorething.co.uk)

## Eileen Stewart

Watercolour/Acrylic/Printmaking

I continue to be fascinated (and frustrated) by mono printing. Fortunately there are a few happy accidents.

**Hours for COS Event:** Fri 11am - 5pm, Sat & Sun 10am - 5pm, Mon 10am - 3pm / All Other Times - by appointment

**Address:** Bryn Teg, Tighnabruaich, Argyll PA21 2ED

**Directions:** At seafront turn left and continue towards the Boatyard. Bryn Teg is the 10th last house, with studio at the top of the garden.

Disabled Access - Restricted / Toilets - Yes / Parking - Yes

T: 01700 811829

E: [eileenxx@mac.com](mailto:eileenxx@mac.com)

W: [www.artithubaan.co.uk](http://www.artithubaan.co.uk)





## The Dairy at Carry Farm

Textiles & Ceramics

The Dairy is home to textiles made by **Fiona McPhail** from her Hebridean sheep farmed on the coastal smallholding. Karen McPhail makes functional and decorative earthenware ceramics for the home.

**Hours for COS Event:** Fri to Mon 10am - 5pm / All Other Times - Open Easter to October

**Address:** The Dairy, Carry Farm, Tighnabruaich PA21 2AH

**Directions:** From Kames crossroads take the left hand turn and head south passing Kames Village Store. Stay on shore road. We are 2 miles south of last house, (long red roof).

Disabled Access - Yes / Toilets - Yes / Parking - Yes

## Jim Owens & Grace Donnelly

Paintings, Lino Artwork, Prints & Cards

Jim and Grace both work in mixed media, though favouring oils. Jim is inspired by the shipyards of the past and Grace takes inspiration from landscape and nature around her.

**Hours for COS Event:** Fri to Mon 10am - 5pm, / All Other Times - By arrangement (Mobile or email to contact)

**Address:** Bothy Studio, Millhouse, Tighnabruaich PA21 2BW

**Directions:** From Tighnabruaich follow signs for Millhouse. At Millhouse crossroads, turn left. We are the second on the right at "The Barn" bistro. Park at The Barn, studio round corner.

Disabled Access - No / Toilets - Yes / Parking - Yes







## Guy Elder

Wood

Exploring the Soul and Strength of Wood, creating one of a kind, unique sculptures and structures in Scottish hard woods.

See the work of Jeweller, Natalie Sedgewick at this venue.

**Hours for COS Event:** Fri to Mon 11 - 5pm / All Other Times - By appointment, please phone or email.

**Address:** The Stable, Glenfinart, Ardentinnny, Dunoon, Argyll PA23 8TS

**Directions:** From North, 1st left after Glenfinart Hotel and from South, 1st right after caravan park. On the beach road, The Stable is second building on the right.

Disabled Access - Yes / Toilets - Yes / Parking - Yes

## Natalie Sedgewick

Precious Metals & Stones

Thirteen years ago I made the decision to live in Scotland, and have never looked back. Living between the hills and the sea is a constant source of inspiration.

Can be viewed along side Guy Elders beautiful carved wood work in Glenfinart.

**Hours for COS Event:** Fri to Mon 11am - 5pm / All Other Times - By appointment, please phone or email.

**Address:** The Stable, Glenfinart, Ardentinnny, Dunoon, Argyll PA23 8TS

**Directions:** From north, first left after Glenfinart Hotel. From south, first right after caravan park, on the beach road, the stable is 2nd building on the right. Tel

Disabled Access - Yes / Toilets - Yes / Parking - Yes







## Anthea Gage RSW

Paintings, Prints & Cards

Using inks, watercolour and gouache, my paintings reflect the colour and fun that I see in the world around me, and are often inspired by my favourite poems or songs.

Experience beautiful Glenfinart Walled garden, the nearby river and shore walks, with tea/coffee and tablet/shortbread, as part of your visit.

**Hours for COS Event:** Fri to Mon 10am - 5pm / All Other Times - By Appointment, please phone or email.

**Address:** Glenfinart Walled Garden, Ardentinnny PA23 8TS

**Directions:** Coming from Dunoon drive through Ardentinnny and take the first right after Glenfinart Caravan Park. The exhibition is within the walled garden on the left, which itself, is clearly signposted.

Disabled Access - Yes / Toilets - No / Parking - Yes

## Jackie Stevenson

Paintings, Prints & Cards

My landscape paintings are mixed media, built up in layers using collage, paints and inks to create texture and atmosphere.

**Hours for COS Event:** Fri to Mon 10am - 5pm / All Other Times - By appointment

**Address:** Woodend, 16 Ardenfield, Ardentinnny PA23 8TU

**Directions:** Coming from Dunoon, Ardenfield is clearly marked on the left not long after entering the village. Limited parking available in the driveway.

Disabled Access - No / Toilets - Yes / Parking - Limited

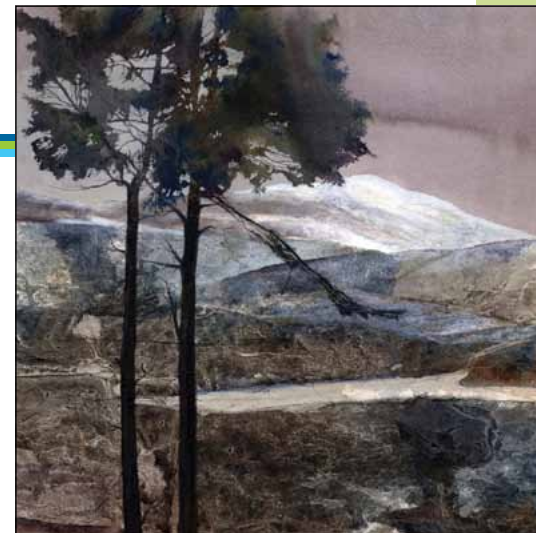



## Frank Stephenson

Fused & Stained Glass

My fully integrated glass studio was formerly the coach house stables. I work with all aspects of fused and stained glass.

I will be working in the studio and visitors can try creating a piece of fused glass. Small fee.

**Hours for COS Event:** Fri to Mon 10am - 5pm / All Other Times - By appointment

**Address:** Saltire, Shore Rd., Blairmore, Argyll. PA23 8TJ

**Directions:** Take A880 to Blairmore, Saltire is on the left, opposite the second Passing Place, after Blairmore Pier.

Disabled Access - Restricted / Toilets - Yes / Parking - Yes

## James O'Neill

Metalwork

I make Fine metalwork & distinctive jewellery, in silver, copper and pewter, specialising in repoussé decorated clocks, mirrors, and photo frames. Drawing on traditional techniques and Celtic/Art Nouveau styles.

Pewter Mirror Workshops may be available details will be posted on the Events page of website and local press.

**Hours for COS Event:** Fri to Mon 10am - 5 pm / All Other Times - Please phone to arrange visit to home studio, in Kilmun.

**Address:** Temporarily Blairmore Gallery, Shore road, Blairmore, By Dunoon PA23 8TJ

**Directions:** Located temporarily within Blairmore Gallery and Coffee shop, in Blairmore Village, on the left hand side, opposite the Pier. From Dunoon follow directions for Ardentinn and Blairmore.

Disabled Access - No / Toilets - Yes / Parking - Yes





## Pete Beer

### Classical Guitar Maker

From his workshop overlooking the Clyde, Pete produces fine handmade classical guitars. His instruments are played throughout Britain, Europe, and around the world.

There will be finished guitars on display, work in progress, and a series of photographs of the building process.

**Hours for COS Event:** Fri to Mon 10am - 1pm, then 2pm - 6pm / All Other Times - By appointment.

**Address:** Tigh-na-Craobh, High Road, Blairmore PA23 8TG

**Directions:** From Dunoon: turn left up Whites Brae 200m before Blairmore pier. Keep right at first small junction, park near the next. Obvious wooden workshop next to the big white house.

Disabled Access - No / Toilets - No / Parking - Limited

## Elizabeth Bruce

### Painting & Printmaking

As well as my usual painting and printmaking, there will be demonstrations using the etching press or you can make your own monoprint to take home.

Printing demonstrations on request. AND Rosemary Graham will be showing her unique and beautiful jewellery here.

**Hours for COS Event:** Fri to Mon 10am - 5pm.

**Address:** Fairy Glen Cottage, Blairmore, DUNOON, Argyll PA23 8TE

**Directions:** About halfway between Strone point and Blairmore pier. Look out for a colourful flag at the gate and original Victorian railings.

Disabled Access - No / Toilets - Yes / Parking - Yes





## Rosemary Graham

### Jewellery & Silversmithing

Original, one off pieces of jewellery and silverware. Flowing shapes in silver and gold make the settings for precious and semi-precious stones and form little boxes, spoons and napkin-rings.

Painting and printmaking by Liz Bruce can also be seen at this venue. Demos on request.

**Hours for COS Event:** Fri to Mon 10am - 5pm / All Other Times - By appointment

**Address:** Fairy Glen Cottage, Blairmore, Dunoon PA23 8TE

**Directions:** In Blairmore about half-way between Strone Point and Blairmore Pier. Look out for the colourful flag at the gate

Disabled Access - No / Toilets - Yes / Parking - Yes

## Catriona Henderson Darroch & Iain Darroch

### Watercolour, Acrylic & Ceramics

**PAINTINGS:** Lots of new all original works influenced by traveling the Western Isles with the ever changing light and atmospherics.

**CERAMICS:** one off hand built earthenware/stoneware.

**PRINTS** one off linoprints

**Hours for COS Event:** Fri to Mon 10am - 5pm / All Other Times - Phone or email first to visit any time throughout the year.

**Address:** Mingary Cottage, Shore Road, Strone, Argyll PA23 8TA

**Directions:** By the lochside, along Shore Road. Wee white Cottage, with gravel path, right beside the Strone Inn.

Disabled Access - Restricted / Toilets - Yes / Parking - Yes







## Moira Ferguson

Ceramics

As a teacher/maker I have explored many aspects of clay. Current work, both decorative and functional, includes plant containers and sculptural forms, inspired by ancient carvings, mythology and natural forms.

During Open Studios watch or take part in some raku firings - weather permitting! Also workshops and demonstrations by arrangement.

**Hours for COS Event:** Fri to Mon 10am - 5pm / All Other Times - By appointment

**Address:** Aldersyde, Shore Road, Kilmun PA23 8SE

**Directions:** Park in layby in front of St. Munns Church, Kilmun. Aldersyde is the white bungalow on right. Please enter garden through side gate. Follow directions through garden to Studio.

Disabled Access - Yes / Toilets - Yes / Parking - Yes

## Carole Patrick

Textiles

I work with textiles, wool and resins, using stitching, modelling and felting to create soft sculpted animals and birds.

Inspired by Wild Scotland, Harris Tweed, Designer Rick Baker.

**Hours for COS Event:** Fri to Mon 10am - 5pm / All Other Times - 10am - 5pm open studio / shop

**Address:** Tartan Wild, Holy Loch Marina, Dunoon PA23 8FE

**Directions:** From Western Ferries terminal, turn right and drive along the shore road to sandbank. Enter the holy loch marina and Tartan Wild studio/shop is first right

Disabled Access - Yes / Toilets - No / Parking - Yes



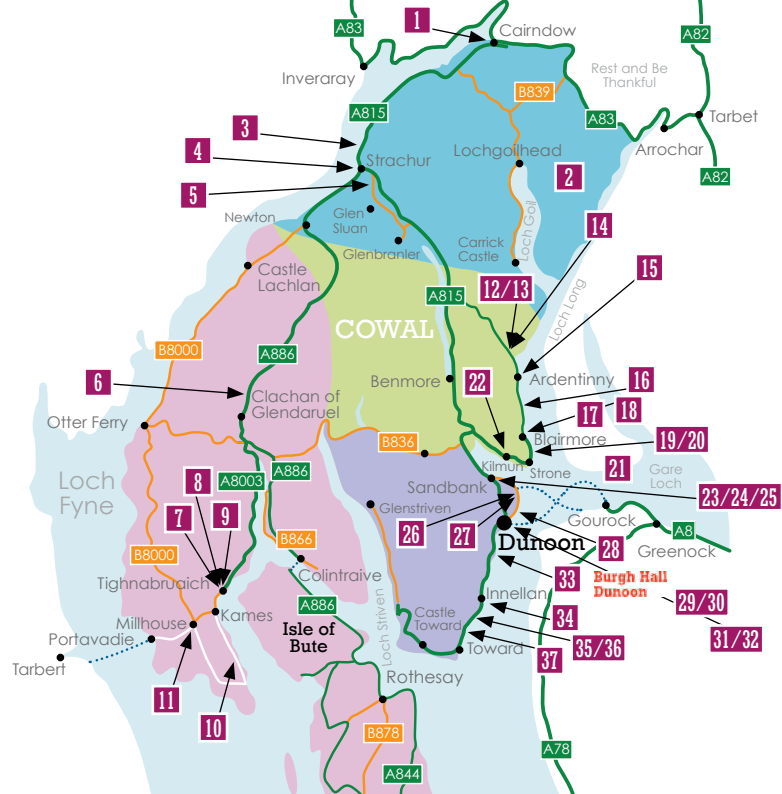

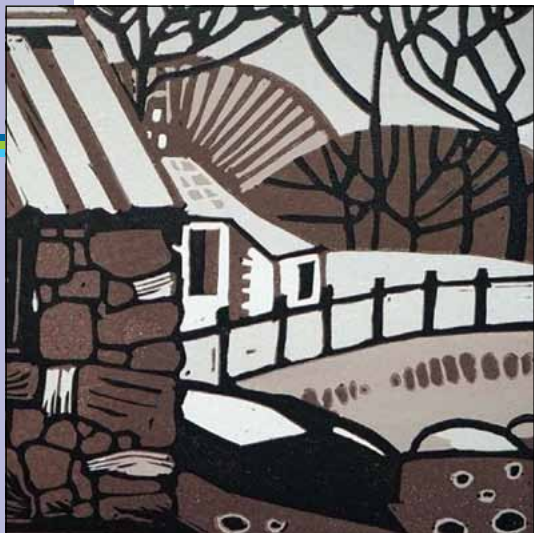

## Karen Komurcu

Linocut Prints

I am a self taught printmaker with a background in design. Prints are created on my kitchen table and are a snapshot of times spent wandering Argyll and beyond!

Demos, personalised commissions taken.

**Hours for COS Event:** Fri to Mon 10am - 5pm / All Other Times - By appointment

**Address:** Holy Loch Marina, Rankins Brae, Sandbank PA23 8FE

**Directions:** Drive or walk into the marina and go straight ahead towards reception. Look for venue sign at the end of the boat shed, turn left and there is my studio.  
Disabled Access - Yes / Toilets - Yes / Parking - Yes

## Pauline Beautyman

Ceramic

Wheel thrown pottery inspired by and incorporating the colours and textures of Argylls' beautiful hillsides, shorelines and islands.

Workshops held all year round or book in to make a pot on the wheel during open studios, 11am - 12pm, £20.

**Hours for COS Event:** Fri to Mon 10am - 5pm / All Other Times - Open to visitors all year round while I am there working

**Address:** Holy Loch Marina, Rankin's Brae, Sandbank PA23 8FE

**Directions:** Drive or walk into the marina and go straight ahead towards reception. Look for venue sign at the end of the boatshed, turn left and there is my studio.  
Disabled Access - Yes / Toilets - Yes / Parking - Yes





## Alasdair Marshall

Wood

Bespoke hardwood furniture.

Home grown hardwoods milled and seasoned to produce individual pieces of furniture to order.

**Hours for COS Event:** Fri to Mon 10am - 5pm / All Other Times - By appointment

**Address:** Rose Cottage, Hafton, Argyll PA23 8HP

**Directions:** Entrance to Hafton house, follow road up past bungalows to Rose Cottage on the right hand side

Disabled Access - Yes / Toilets - Yes / Parking - Yes

## Bonita Ellmore

Paintings, Oil on Canvas, Watercolour, Prints & Cards

You'll be welcome at the Cedarbank Studio where Bonita mainly paints with oils and occasionally with watercolour. A love of the sea and the West Coast flavours her paintings.

**Hours for COS Event:** Fri to Mon 10am - 5pm / All Other Times - By appointment

**Address:** Cedarbank 8 Victoria Road, Hunters Quay, Dunoon PA23 8JY

**Directions:** Heading north on Marine Parade/ A815 turn left onto Cammesreinach Brae and then second right onto Victoria Road. The corner house at the T Junction. Little kite by the gate.

Disabled Access - Restricted / Toilets - Yes / Parking - Yes







## Anne Armstrong

Textiles

Professional long arm quilter. Working with a range of textiles including Harris Tweed, cotton and vintage linens, I make quilts, cushions and gifts for individuals and home.

Demos.

**Hours for COS Event:** Fri to Mon 10am - 5pm / All Other Times - By appointment

**Address:** 4 Ash Gardens, Hunter Street, Kirn, Dunoon PA23 8DH

**Directions:** Ash Gardens is in Kirn. From the Dunoon area, turn left up Clyde Street from the River side, then right onto Hunter Street. Approx 200 meters along Hunter Street, Ash Gardens is on the right hand side  
Disabled Access - Restricted / Toilets - Yes / Parking - Yes

## Derek Farrar

Wood

At Fynewood, using our sawmill, we produce timber for local sale and use in house: Designing and creating furniture, home accessories, gifts, signs and the amazing unique World Woods Library.

Sawmilling demonstrations throughout the weekend - follow Fynewood on Facebook for updates and our latest creations.

**Hours for COS Event:** Fri to Mon 10am - 5pm / All Other Times - By appointment

**Address:** 9 Hamilton Street, Dunoon PA23 7RG

**Directions:** We are in Dunoon. Opposite the Police Station turn into Hamilton Street. We are right at the top, opposite the cemetery (the former Dunoon Ceramics factory).

Disabled Access - Yes / Toilets - Yes / Parking - Yes

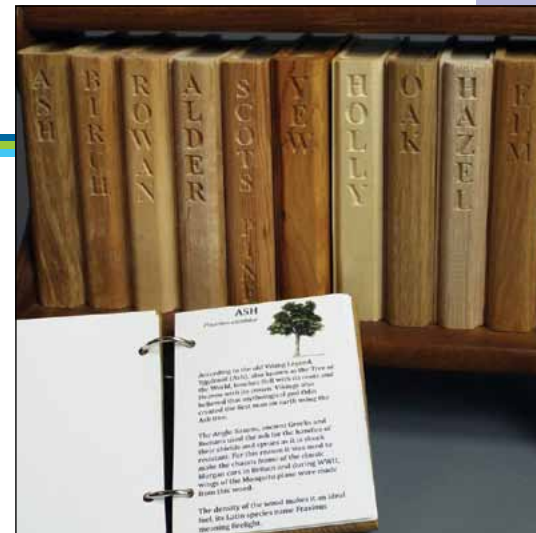



## Lorna Morrish

### Natural Fibres & Metals

I specialise in miniature contemporary tapestry weaving, experimenting with different materials and exploring how they interact. All my work is inspired by nature and the elements.

Demos, workshops and 1-1 tuition available. I can be contacted at [ldmorrish@hotmail.co.uk](mailto:ldmorrish@hotmail.co.uk) or tel 01369 703368.

**Hours for COS Event:** Fri to Mon 10am - 5pm / All Other Times - By appointment

**Address:** c/o 21 Pilot Street, Dunoon PA23 8DB

**Directions:** From Argyll St and/or Co-op car park, turn into Queens St., then first right into Manse Ave, last cottage on the right, through blue metal gate.

Disabled Access - Restricted / Toilets - Yes / Parking - Yes

## Ann Baxter

### Jewellery

Vibrant aluminium jewellery, hand-printed, dyed, textured and formed. Come and see the old and new techniques used in this fun process. A warm welcome awaits you in my studio.

**Hours for COS Event:** Fri to Mon 10am - 5pm / All Other Times - By appointment only

**Address:** 8 Mary Street, Dunoon, Argyll PA23 7ED

**Directions:** Coming from Victoria Road turn into Mary Street, no 8 is 4th house on right and the studio is in the back garden accessed by side of house.

Disabled Access - No / Toilets - Yes / Parking - Yes





## David Atherton

### Printmaking & Painting

Following training in Manchester and London I have been employed within the field of arts and education for over 35 years, continually exhibiting work and participating in residencies worldwide.

With the small studio now operational, I will show visitors a range of artworks and demonstrate printmaking techniques.

**Hours for COS Event:** Fri to Mon 10am - 5pm / All Other Times - By appointment

**Address:** 14 Kilbride Road, West Bay, Dunoon PA23 7LN

**Directions:** From childrens play park at bottom of Kilbride Road ascend the road until a Weak Bridge sign is seen; studio address is opposite this sign on the right.

Disabled Access - No / Toilets - No / Parking - Yes

## Brian Phillips

### Acrylic

Popular Cowal artist Brian Phillips produces lively, colourful work that covers local scenes, landscapes, still life etc, in his unique style.

**Hours for COS Event:** Fri 7pm - 9pm, Sat & Mon 10am - 5pm, Sun 11am - 4pm, / All Other Times - By appointment only

**Address:** The Studio, Glengarr House, Bullwood, Dunoon, Argyll PA23 7QL

**Directions:** Take A815 out of Dunoon towards Innellan. After 2 miles look for yellow signs on seaward side of road. Follow arrows up to the house (150yds).

Disabled Access - No / Toilets - Yes / Parking - Limited

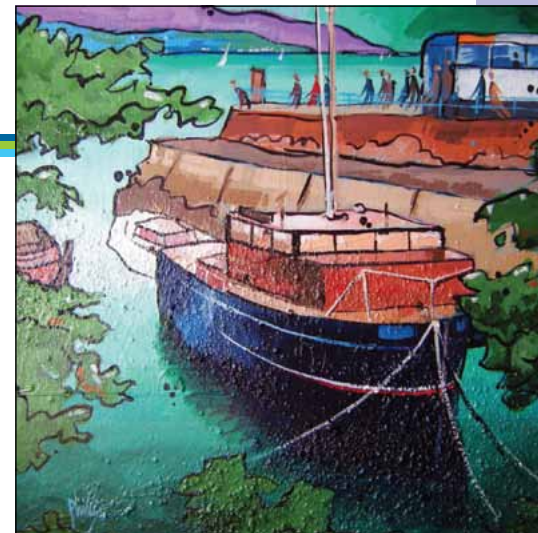



## Tiffany Kendra

Acrylic, Oil & Spray Paint on Canvas

Traveling from Americas Old South to California, Dundee to Cowal, Tiffany undertakes to capture the atmosphere of her surroundings, taking inspiration from the beauty of the imperfect, impermanent and incomplete.

Additional information to be added in September 2017.

**Hours for COS Event:** Fri to Mon 11am - 6pm / All Other Times - By appointment

**Address:** The Osborne, Bar, Restaurant and Hotel, 44 Shore Rd, Innellan PA23 7TJ

**Directions:** Situated along the A815, The Osborne, hosts panoramic views of the River Clyde. Absorb Art and maybe a drink or two, in front of the roaring fire.

Disabled Access - Restricted / Toilets - Yes / Parking - Limited

## Michaela & Chris Goan

Ceramics & Driftwood

We create objects inspired by our beautiful surroundings. We combine ceramics, beach finds and original poetry that reflect where we find ourselves.

Come along for a play with clay. Free to have a go or £5 to fire what you make.

**Hours for COS Event:** Fri to Mon 10am - 5pm / All Other Times - By appointment

**Address:** Southview, Wyndham Road, Innellan PA23 7SH

**Directions:** Turn up the hill past the Villagers Royal. At the top, take a left onto Wyndham Road. We are on the left, six houses past the Church.

Disabled Access - Restricted / Toilets - Yes / Parking - Yes







## Helen Richardson

Wet & Dry Felting

I create felted pictures, wall-hangings, scarves & jewellery using Merino & Jacobs wools, capturing the natural colours of Cowal.

Demos & workshops available all year. Book ahead to needle felt a brooch during COS. allow 1 hour, £10.

**Hours for COS Event:** Fri to Mon 10am - 5pm / All Other Times - By appointment

**Address:** Southview, Wyndham Road, Innellan PA23 7SH

**Directions:** Drive up the hill past the Villagers Royal. At the top turn left onto Wyndham Road. We are on the left, 6 houses past the church.

Disabled Access - No / Toilets - Yes / Parking - Yes

## Susan M Turmeau

Hand Made Sterling Silver Jewellery

Soozie designs and makes one off pieces of jewellery in Silver, Gold and Gemstones of every colour. Commissions undertaken. Come and see her exciting designs in the new workshop.

**Hours for COS Event:** Fri to Mon 10am - 5pm / All Other Times - swing by and see if Im about

**Address:** Ailsa View Cottage, South Campbell Road, Innellan, Dunoon PA23 7SL

**Directions:** In Innellan, take a right up Newton Road, then a left at the top and I am 100 yds along South Campbell Road on the left.

Disabled Access - No / Toilets - Yes / Parking - Yes





**Cowal  
—FEST  
ARGYLL**

**One of Scotland's  
largest walking  
and outdoor festivals**

**10 Days of events  
in Cowal, Argyll  
from Friday 6<sup>th</sup> October  
to Sunday 15<sup>th</sup> October 2017**

**www.cowalfest.org  
email: info@cowalfest.org  
phone: 01369 830 793  
See website for updates**



**Portavadie**  
Loch Fyne | Argyll

Relax | Explore | Celebrate

+44 (0)1700 811075  
info@portavadie.com  
portavadie.com

f t

**INDULGE YOURSELF:** get a seven day flexi-pass to our wonderful Leisure Experience and save up to £57.

WORLD LUXURY SPA AWARDS WINNER 2016

WINNER

With our new indoor and outdoor pools, relaxing spa, fantastic places to eat and drink, fabulous shopping and a stunning setting on Loch Fyne, Portavadie is a great day out for all the family.

**Quote COWAL17 to enjoy a 20% discount on our Best available rate.**

Terms & Conditions apply to offer

- 4 and 5 star Accommodation
- Restaurants and Bars
- World Class Marina
- Meetings and Events
- Weddings
- Retail Therapy
- Spa and Leisure Experience
- Cruises and Charters
- Bike Hire
- Children's Play Area





# STEWART'S

*of Dunoon*

## FOR HIRE

Quality car and van hire at a fair price from your local garage

Phone 01369 706 053  
or visit [stewartsgarage.com](http://stewartsgarage.com)



Simply set your  
sat-nav to PA237PB  
Google Maps

Website



### Artmap Argyll

10th Annual Open Studios  
25th - 28th August 2017  
10am - 5pm

This year Artmap Argyll artists invite you to join their 10th birthday celebrations. Visitors to Open Studios will see an amazing range of art and craft inspired by the unique character of Argyll's landscape, people and rich cultural heritage.

Look out for special celebratory events and exhibitions throughout the year.

Visit us at [artmapargyll.com](http://artmapargyll.com)



# ART MAP

STUDIO DIRECTORY 10

# NOW TEN

# Kiln Services Scotland Ltd

Pottercrafts and Potclays Scottish Agent

**Supplies:**

Clay, Glazes, Raw Materials and Tools  
New and Used Kilns and Equipment with Electrical Certification

**Services:**

Kiln Repairs, Maintenance,  
In-House kiln Firing Service,  
Calibration and Annual Surveys  
Conversion to Program Control Units  
17<sup>th</sup> Edition Wiring Regulation Accredited Engineers

Unit 8/11 Whistleberry Park Industrial Estate  
Hamilton  
ML3 0ED  
[www.kiln-services.co.uk](http://www.kiln-services.co.uk)  
[sales@kiln-services.co.uk](mailto:sales@kiln-services.co.uk)  
01698822032



Open Studios



Follow the yellow balloons  
to visit our talented  
creatives in their spaces  
across the Isle of Bute

Follow the

## Bute Studio Trail

by IBAC

Sat 22nd & Sun 23rd  
July 2017

10am-5pm each day  
free admission

2018 Event  
Dates:  
21st & 22nd  
July

[www.butestudiotrail.com](http://www.butestudiotrail.com)





RUGS  
BEDS  
VINYL  
CARPETS  
REMNANTS  
LAMINATE FLOORING

W.  
E.  
F.

S BAIRD  
TOM-A-MHOID ROAD  
DUNOON, ARGYLL  
PA23 7HN  
PHONE & FAX No:  
01369 702551



FOR ALL YOUR TIMBER AND HARDWARE NEEDS

A great selection of Timber, Hardware &  
Household Goods  
Excellent Key Cutting service

45 Tom A Mhoid Rd Dunoon PA23 7HP  
Tel - Fax 01369 702514  
Email: daeityersel@gmail.com



ARDKINGLAS ESTATE

WOODLAND GARDEN & GRUFFALO TRAIL

Open all year round, day light hours

HOUSE TOURS  
April - September



Ardkinglas Estate  
Cairndow  
PA26 8BG

www.ardkinglas.com  
info@ardkinglas.com  
01499 600261

## THE STRONE INN

Shore Rd., Strone Argyll



Home to good food, fine wines, and a great selection of  
ales, beers and whiskies.

Open Tuesday to Sunday.  
Food served Thursday to Sunday.  
Closed Mondays.

Tel: (01369) 840243  
Email: thestroneinn@gmail.com

Visit us on FaceBook

Artists,  
would you like to join us in 2018?

If so please email David Atherton on  
davidatherton27@btinternet.com





## Ten Years of Cowal Open Studios - Past Artists at the Present

9 - 29 September, 2017,  
Monday - Saturday, 10.00 - 16.00

Artists who have taken part in the Cowal Open Studios previously will rejoin in an exhibition celebrating ten successful years of activity.

The exhibition venue will be the newly refurbished and newly opened Dunoon Burgh Hall

**Burgh Hall  
Dunoon**

## Dunoon Burgh Hall



The newly re-opened Dunoon Burgh Hall offers a fantastic cultural focal point for Cowal local communities and visitors alike. Following a £1.6 million capital refurbishment, the Hall is now home to an art gallery, creative workshop spaces, meeting rooms and a beautiful main hall. With full disabled access and a bright café space, Dunoon Burgh Hall offers a warm welcome to all.

The COS "guest artists" exhibition runs from  
9 - 29 September during Hall opening hours

**Address: 195 Argyll Street, Dunoon, PA23 7DD**

**E: [info@dunoonburghhall.org.uk](mailto:info@dunoonburghhall.org.uk)**

**W: [www.dunoonburghhall.org.uk](http://www.dunoonburghhall.org.uk)**

**F: [facebook.com/Dunoon-Burgh-Hall](https://facebook.com/Dunoon-Burgh-Hall)**

Disabled access: yes / Toilets - yes

Parking: limited street parking



## COS Members Exhibition 2017



Opening for members, friends/guests Sunday 3rd  
September @ 2pm. Open to public  
Monday 4 - 25 September, 10am - 9pm.

*The Creggans Inn*  
*On the Shores of Loch Fyne*

The Creggans Inn, Strachur, PA27 8BX



We hope you enjoy your tour of Artists' Studios in Cowal and we look forward to welcoming you back next year.

Dates for 2018 will be 21st - 24th September.

**NEW ARTISTS:** We always welcome enquiries from artists living and working on the Cowal Peninsula.

For comments or enquiries please visit  
[www.cowalopenstudios.co.uk](http://www.cowalopenstudios.co.uk)



Cowal Open Studios

Cowal Open Studios would like to thank the committee and working members for making it all happen.



Disclaimer: Visitors to the studios, workshops and galleries listed in this Directory do so at their own risk. Adults are responsible for the supervision of any children in their care. Those involved in this publication and event cannot accept liability for any loss, damage or injury sustained by any member of the public during visits to any of the listed venues. Visitors should be aware that studios are working environments and can contain dangerous tools, machinery and materials. While every care has been taken in compiling this Directory, Cowal Open Studios cannot be held responsible for any variations, errors and omissions.

