

# Cowal Open Studios 2016

Exciting Fresh Work  
from New and  
Established Artists

23rd - 26th September

[www.cowalopenstudios.co.uk](http://www.cowalopenstudios.co.uk)



## HOW TO GET THERE

Pre purchase your tickets  
from Paul's Store on Shore Rd  
Gourock next to Co-operative  
store or online at [www.  
westernferries.co.uk](http://www.westernferries.co.uk).

N.B. Calmac no longer take cars to Dunoon.

**FROM TARBERT** - Calmac ferry once an hour to Portavadie in the south west of Cowal.

**FROM BUTE** - Calmac ferry from Rhubodach to Colintrave, every half hour.

**BY ROAD** - from Glasgow, take the A83 by Loch Lomond. A83 via Arrochar and the Rest & Be Thankful to Cairndow. A left turn takes you through the Cowal Peninsula towards Dunoon.

**BY TRAIN** - From Glasgow Central to Gourock, where Argyll Ferries take foot passengers to Dunoon  
[www.argyllferries.co.uk](http://www.argyllferries.co.uk)

There are regular bus services to all areas of Cowal  
[www.westcoastmotors.co.uk](http://www.westcoastmotors.co.uk).

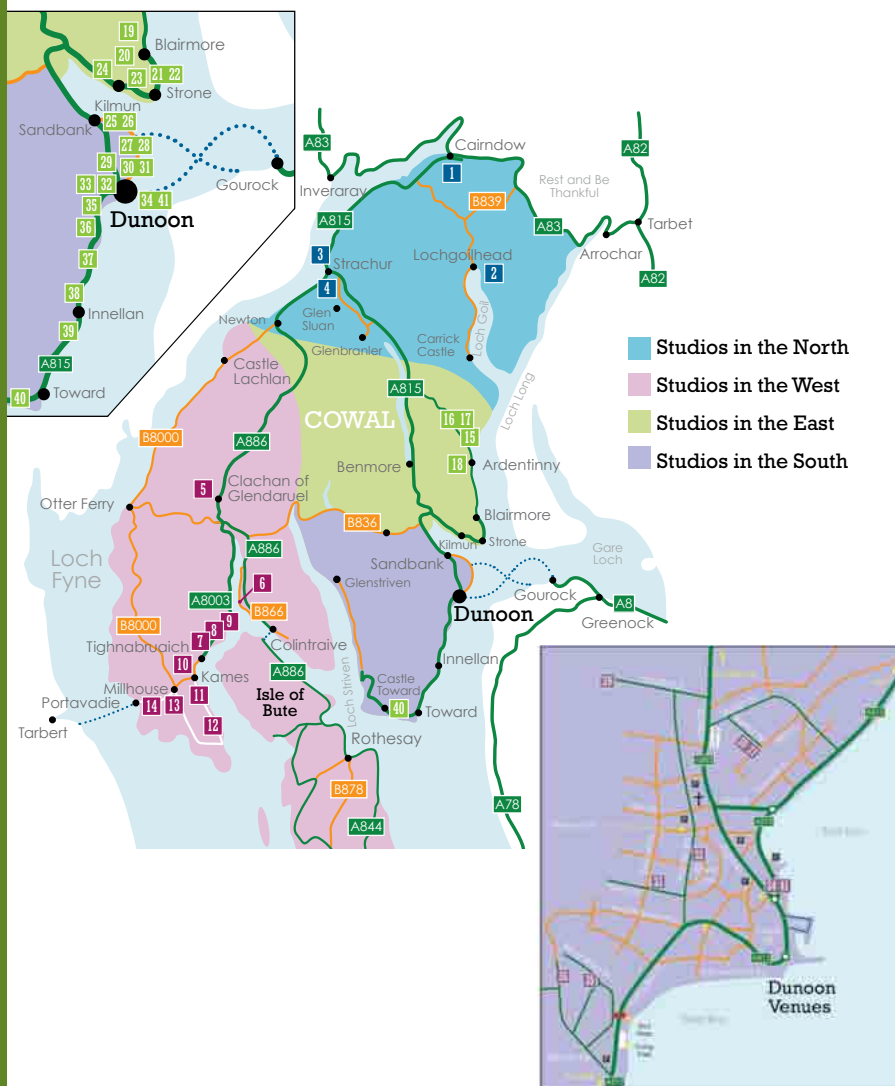

- 1 The Cairndow Four
- 2 Sarah Ross Thompson
- 3 The Creggans Inn
- 4 Sheila Rodger

- 5 Anne E Ferguson
- 6 Orains
- 7 Anne Hewitt
- 8 Greg Yuille
- 9 Eileen Stewart
- 10 Jan Nelson & Heather Nevay
- 11 Glynis Fulton
- 12 The Dairy at Carry Farm
- 13 Jim Owens & Grace Donnelly
- 14 Millhouse Art Club

15 Anthea Gage RSW  
16 Guy Elder  
17 Natalie Sedgewick  
18 Bill Williamson  
19 Frank Stephenson  
20 Pete Beer  
21 Elizabeth Bruce  
22 Rosemary Graham  
23 Catriona Henderson Darroch  
    & Iain Darroch  
24 Moira Ferguson

25 Carole Patrick  
26 Anne Armstrong  
27 Michaela & Chris Goan  
28 Pauline Beautyman  
29 Derek Farrar  
30 Marij von Helmond  
31 Lorna Morrish  
32 Letitia Smith-Burnett  
33 Ann Baxter  
34 James O'Neill  
35 Cath Kerr & Lucy Clough  
36 David Atherton  
37 Brian Phillips  
38 Tiffany Kendra  
39 Susan M Turmeau  
40 Jan Ferguson

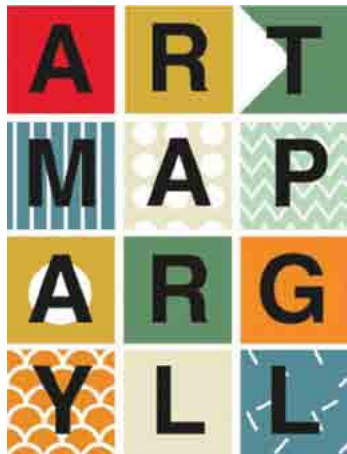

# Cowal Open Studios Guest Artists for 2016

## Artmap Argyll Artists

Libby Anderson, Lesley Burr, Kerrien Grant, Arthur Ker, Margaret Ker, Kate MacDonald, Sian MacQueen RSW, Louise Oppenheimer, Caroline Plummer and Ann Thomas.



Louise Oppenheimer

### Dunoon Burgh Hall Pop-up Gallery Argyll St, Dunoon. PA23 7HG

Exhibition runs from 9 to 30  
September  
12 till 4pm (Tues to Sat).  
Closed Sun and Mon.



Lesley Burr



Kerrien Grant

Artmap artists welcome new visitors and old friends to the annual red dot trail and to their studios visited along scenic winding roads between Dalmally to Campbeltown, across to Jura and back.



“ Artmap Argyll is an organization committed to promoting and advancing the development of artists and makers who are working across Argyll, bringing the visual arts to an ever widening audience. Artmap take part in a variety of events and projects including in 2016 Argyll Youth Arts and Art at the Mill - NNR Taynish. ”

**Artmap Argyll 9th Open Studios is on  
26th - 29th Aug 10am - 5pm**

For further information do visit  
[www.artmapargyll.co.uk](http://www.artmapargyll.co.uk)



Above left: Margaret Ker Left: Kate MacDonald Right: Arthur Ker

## The Cairndow Four

Textiles/Painting/Drawing/Basketry



Weaving and mixed media work by **Sarah Sumson**.  
 Painting and drawing from **Fiona McLeod** and **Lisa Clothier**.  
 Basketry by **Marcia Clark**.  
 An opportunity to see work in progress and the processes involved in producing a finished piece.

**Hours for COS Event:** Fri - Sun 10am to 5pm. Mon 10am to 2pm / All Other Times - Please phone.

**Address:** Bachie Bhan House, Cairndow, Argyll PA26 8BE.

**Directions:** From A83 or A815 into Ardinglas Estate. Signs direct you to the house. If you wish, we are a pleasant 20-30 min walk from Ardinglas Woodland Garden car park.

Disabled Access - Restricted / Toilets - Yes / Parking - Yes.

**T: 01499 600260**

**E: [sarah.sumson@ardkinglas.com](mailto:sarah.sumson@ardkinglas.com)**

## Sarah Ross Thompson

Printmaking

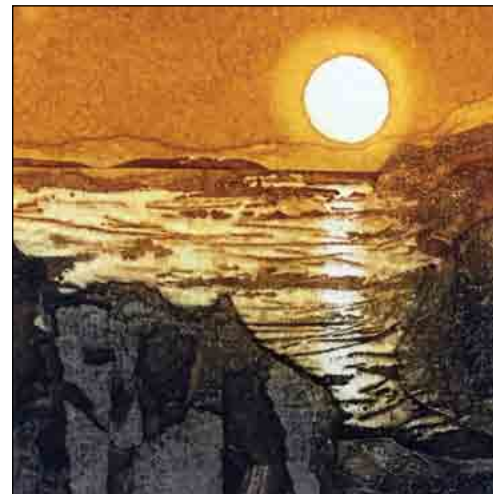

Sarah is a recognised Fine Art Printmaker with work in galleries across the UK. She specialises in colourful, hand-inked collagraph prints, inspired by the British countryside. Highly textural, limited editions.

**Hours for COS Event:** Fri to Mon 10am - 5pm / All Other Times - By appointment.

**Address:** Ben Bheula, Inverlounin Road, Lochgoilhead PA24 8AH.

**Directions:** From the Post Office go round past the jetty. After about 1/4 of a mile, look for signs to the house on the right and studio behind.

Disabled Access - No / Toilets - Yes / Parking - Limited.

**T: 01301 703592 / M: 07914 608053**

**E: [sarah@rossthompsonprints.com](mailto:sarah@rossthompsonprints.com)**

**W: [www.rossthompsonprints.com](http://www.rossthompsonprints.com)**

## The Creggans Inn

Gallery within the Hotel



Hosting a group show exhibiting work from each artist. The perfect location to enjoy the amazing local talent. Come and enjoy award winning food in a great location. We also have 14 individually decorated bedrooms.

**Hours for COS Event:** 7.30am - 9pm / All Other Times - 7.30am - 9pm.

**Address:** The Creggans Inn, Strachur, Argyll PA27 8BX.

**Directions:** Going South on the A815, just as you enter Strachur, on the Lochside.  
Disabled Access - Yes / Toilets - Yes / Parking - Yes.

**T: 01369 860279**

**E: [info@creggans-inn.co.uk](mailto:info@creggans-inn.co.uk)**

**W: [www.creggans-inn.co.uk](http://www.creggans-inn.co.uk)**

## Sheila Rodger

Printmaker



Sheila takes her inspiration mainly from the amazing woods, forests and stunning scenery of Argyll, particularly the forests and lochs of the Cowal Peninsula.

Although Sheila is primarily a printmaker, some of her paintings will also be on view.

**Hours for COS Event:** Fri to Mon 10am - 5pm / All Other Times - By appointment.

**Address:** Glencairn Studio, Strachur, Argyll PA27 8BY.

**Directions:** From A815, turn into the bay at Strachur. After Bay Cottage Post Office, take 2nd left, then 1st right and Glencairn is the 4th cottage on the right.

Disabled Access - Restricted / Toilets - Yes / Parking - Yes.

**T: 01369 860146 / M: 07769 734624**

**E: [sheilarodger@btinternet.com](mailto:sheilarodger@btinternet.com)**

**W: [www.sheilarodger.co.uk](http://www.sheilarodger.co.uk)**



## Anne E Ferguson

Stained Glass



In a converted private chapel, Anne works with light, colour, texture and pattern, inspired by the Scottish coast and landscape, using a variety of glass techniques. Commissions undertaken.

**Hours for COS Event:** Fri -Sun 10am -6pm, Mon 10am - 4pm / All Other Times - By appointment.

**Address:** Chapel Cottage, West Glendaruel, Argyll PA22 3AB.

**Directions:** Chapel Cottage is up a steep track from the West Road behind Glendaruel Caravan Park, left of the Mill House. Access on foot - please park in caravan park.

Disabled Access - No / Toilets - Yes / Parking - Yes.

**T: 01369 820263 / M: 07974 710097**

**E: annieferguson55@me.com**

## Orains

Textiles, Installation Art



Pieter van der Werf is a textile artist & designer working with local Scottish wool and natural plant dyes only.

See [www.orains.com](http://www.orains.com) and follow @orainsdesign (Twitter) for latest updates regarding workshops & demonstrations.

**Hours for COS Event:** Fri to Sun 10am - 5pm (closed on Monday) / All Other Times - By appointment.

**Address:** Orains Studio, Tigh Na Ceardaich, Colintrave PA22 3AH.

**Directions:** The studio is located on the B866 on the shores of Loch Riddon (overflow parking at the bottom of the drive).

Disabled Access - Yes / Toilets - Yes / Parking - Yes.

**M: 07551 912684**

**E: pietervanderwerf@orains.com**

**W: [www.orains.com](http://www.orains.com)**

## Anne Hewitt

Oils



Anne's evocative oil paintings are inspired by the natural beauty of seascapes and big skies full of atmosphere, colour and movement. Cards.

**Hours for COS Event:** Fri to Mon 10am - 5pm / All Other Times - By appointment.

**Address:** Craigengower, Tighnabruaich, Argyll, PA21 2EA.

**Directions:** At Tighnabruaich, turn left along the shore through the village to the pier. Craigengower is opposite the pier. Street parking unrestricted. Electric gates - if closed, press gate buzzer.

Disabled Access - Restricted / Toilets - Yes / Parking - Yes.

**T: 01700 811800 / M: 07833 901348**

**E: [info@annehewitt.com](mailto:info@annehewitt.com)**

**W: [www.annehewitt.com](http://www.annehewitt.com)**

## Greg Yuille

Driftwood



Greg makes bespoke, handcrafted driftwood art sourced from our own local beaches. Imaginative designs reflecting finds from the shoreline.

**Hours for COS Event:** Fri to Mon 10am - 5pm / All Other Times - By appointment.

**Address:** Chuckie Brae Villa, Tighnabruaich PA21 2EB.

**Directions:** Drive through the village, pass the pier and the Wellpark hotel. The next lane on left is Chuckie Brae. Park on shore road.

Disabled Access - Restricted / Toilets - No / Parking - Limited.

**T: 0141 339 0164 / M: 07735 080831**

**E: [yuille\\_g@hotmail.com](mailto:yuille_g@hotmail.com)**

**W: [www.ashorething.co.uk](http://www.ashorething.co.uk)**

## Eileen Stewart

Watercolour/Acrylic/Printmaking



The more I paint, the more I am inspired and that includes all forms of creating a picture.

**Hours for COS Event:** Fri 11am-5pm, Sat&Sun 10am-6pm, Mon 10am-3pm / All Other Times - By appointment.

**Address:** Bryn Teg, Tighnabruaich, Argyll PA21 2ED.

**Directions:** At seafront turn left and continue towards the Boatyard. Bryn Teg is the 10th last house, with studio at the top of the garden.

Disabled Access - Restricted / Toilets - Yes / Parking - Yes

**T: 01700 811829**

**E: eileenxx@mac.com**

**W: www.artrhubaan.co.uk**

## Jan Nelson & Heather Nevay

Seascape and Figurative Painting



Jan paints dynamic seascapes and racing yachts in vivid, jewel-like colours.

Heather uses a highly detailed technique of glazes to produce Surrealist, figurative images of childhood ritual and games.

**Hours for COS Event:** Fri to Mon 10am - 5pm / All Other Times - By appointment.

**Address:** Hafton Chalet Studio, Hafton, School Rd, Tighnabruaich PA212BD.

**Directions:** B8003. Turn right at the Medical Centre and go up past the school to the studio in a wooden chalet, surrounded by woodland.

Disabled Access - No / Toilets - Yes / Parking - Limited.

**T: 07876 612682 / M: 07765 808670**

**E: artsea@fsmail.net**

**W: www.heathernevay.net**



## Glynis Fulton

Charcoal, Conte, Watercolour, Acrylic, in progress



Gone back to lugging the full kit instead of using my iPad. Please don't distract me if you see me painting outside but call in and see the finished work.

**Hours for COS Event:** Fri to Mon 10am - 5pm / All Other Times - By appointment.

**Address:** Seaview, Kames, Tighnabruaich PA21 2AE.

**Directions:** At Tighnabruaich turn right. At Kames crossroads, turn left and pass Duncans Village Store. Seaview is opposite the main entrance to Kames Church and behind Kames Hotel.

Disabled Access - No / Toilets - No / Parking - Yes.

**T: 01700 811772**

**E: [glynisfulton@hotmail.co.uk](mailto:glynisfulton@hotmail.co.uk)**

## The Dairy at Carry Farm

Textiles and Ceramics



The Dairy is home to textiles made by **Fiona McPhail** from her Hebridean sheep farmed on the coastal smallholding. **Karen McPhail** makes functional and decorative earthenware ceramics for the home.

**Hours for COS Event:** Fri to Mon 10am - 5pm / All Other Times - Open Easter to October.

**Address:** The Dairy, Carry Farm, Tighnabruaich PA21 2AH.

**Directions:** From Kames crossroads take the left hand turn and head south passing Duncans Village Store. Stay on shore road. We are 2 miles south of last house, (long red roof).

Disabled Access - Yes / Toilets - Yes / Parking - Yes.

**T: 01700 811717 / M: 07876 227021**

**E: [mailroom@carryfarm.co.uk](mailto:mailroom@carryfarm.co.uk)**

**W: [www.carryfarm.co.uk](http://www.carryfarm.co.uk) and [www.karenmcphail.co.uk](http://www.karenmcphail.co.uk)**

## Jim Owens & Grace Donnelly

Paintings, Prints and Cards



Jim and Grace both work in mixed media, though favouring oils. Jim is inspired by the shipyards of the past and Grace takes inspiration from landscape and nature around her.

**Hours for COS Event:** Fri to mon 10am - 5pm, / All Other Times - By arrangement (Mobile or email to contact).

**Address:** Bothy Studio, Millhouse, Tighnabruaich PA21 2BW.

**Directions:** From Tighnabruaich follow signs for Millhouse. At Millhouse crossroads, turn left. We are the second on the right at "The Barn" bistro. Park at The Barn, studio round corner.

Disabled Access - No / Toilets - Yes / Parking - Yes.

**T: 01475 799424 / M: 07786 505820**

**E: jimowens.art@gmail.com**

## Millhouse Art Club

Works in Various Media



The Millhouse Art Club was founded in 1990 by Jean Marshall. Enthusiastic, local members produce a broad range of interesting work.

The group meet at Millhouse Hall on Wednesday mornings during term time.

**Hours for COS Event:** Fri, Sat and Sun - 11 am to 4pm / All Other Times - By appointment.

**Address:** Portavadie Marina and Spa, Portavadie, Loch Fyne PA21 2DA.

**Directions:** From Tighnabruaich, follow signs via Kames to Portavadie Marina and Spa.

Disabled Access - Yes / Toilets - Yes / Parking - Yes.

**T: 01700 811782**

**E: dianewilsonaldercombe@hotmail.com**

**W: www.cowalopenstudios.co.uk**

# **Anthea Gage RSW**

Paintings, Prints and Cards



Using gouache and watercolour, paintings that are inspired by both the colour and fun to be seen in the world, and images that come from song lyrics and poems.

Enjoy exploring the beauty of Glenfinart Walled garden and nearby river and shore walks as part of your visit.

**Hours for COS Event:** Fri to Mon 10am - 5pm / All Other Times - By Appointment, please phone or email.

**Address:** Glenfinart Walled Garden, Ardentinnny PA23 8TS.

**Directions:** Coming from Dunoon drive through Ardentinnny and take the first right after Glenfinart Caravan Park. The exhibition is within the walled garden on the left, which itself, is clearly signposted.

Disabled Access - Yes / Toilets - No / Parking - Yes.

**T: 01369 706664 / M: 07948 187795**

**E: [antheagage@btinternet.com](mailto:antheagage@btinternet.com)**

**W: [www.antheagage.co.uk](http://www.antheagage.co.uk)**

# **Guy Elder**

Wood



Exploring the Soul and Strength of Wood, creating one of a kind, unique sculptures and structures in Scottish hard woods.

See the work of Jeweller, **Natalie Sedgewick** at this venue.

**Hours for COS Event:** Fri-Mon 11-5pm / All Other Times - By appointment, please phone or email.

**Address:** The Stable, Glenfinart, Ardentinnny, Dunoon, Argyll PA23 8TS.

**Directions:** From North, 1st left after Glenfinart Hotel and from South, 1st right after caravan park. On the beach road, The Stable is second building on the right.

Disabled Access - Yes / Toilets - Yes / Parking - Yes.

**T: 01369 810370 / M: 07785 257723**

**E: [guyelder@btinternet.com](mailto:guyelder@btinternet.com)**

**W: [www.yorik.co.uk](http://www.yorik.co.uk)**

**Natalie Sedgewick**  
Sterling Silver and Gold



My work has been described as having clean organic lines. Everything around me from the sea, plants, architecture, Art nouveau, Japan, iron work inspires me. Commissions undertaken, stones set.

Can be viewed along side Guy Elders beautiful carved wood work in Glenfinart.

**Hours for COS Event:** Fri to Mon 11am - 5pm / All Other Times - By appointment, please phone or email.

**Address:** The Stable, Glenfinart, Ardentinn, Dunoon, Argyll PA23 8TS.

**Directions:** From north, first left after Glenfinart Hotel. From south, first right after caravan park, on the beach road, the stable is 2nd building on the right.

Disabled Access - Yes / Toilets - Yes / Parking - Yes.

**T: 01369 810072**

**E: [lapwingdesignsjewellery@gmail.com](mailto:lapwingdesignsjewellery@gmail.com)**

**W: [www.lapwingdesigns.com](http://www.lapwingdesigns.com)**

**Bill Williamson**  
Ceramics



Sculptures in stoneware and hand thrown raku fired pots.

**Hours for COS Event:** Fri - Mon 10am till 5pm / All Other Times - Please phone.

**Address:** 1 Ardfin Avenue, Ardentinn, Dunoon PA23 8TR.

**Directions:** Take A880 to Ardentinn, park in car park next to the church and take the shore path.

Disabled Access - Yes / Toilets - Yes / Parking - Yes.

**T: 01369 810238**

**E: [ardfin@hotmail.com](mailto:ardfin@hotmail.com)**

## Frank Stephenson

### Fused and Stained Glass



My fully integrated glass studio was formerly the coach house stables. I work with all aspects of fused and stained glass. I will be working in the studio and visitors can try creating a piece of fused glass. Small fee.

**Hours for COS Event:** Fri to Mon 10am - 5pm / All Other Times - By appointment.

**Address:** Saltire, Shore Rd., Blairmore, Argyll. PA23 8TJ.

**Directions:** Take A880 to Blairmore, Saltire is on the left, opposite the second "Passing Place", after Blairmore Pier.

Disabled Access - Restricted / Toilets - Yes / Parking - Yes.

**T: 01369 840414 / M: 07831 424617**

**E: stephiguk@yahoo.co.uk**

## Pete Beer

### Classical Guitar Maker



From his newly built workshop overlooking the Clyde, Pete produces fine handmade classical guitars. His instruments are played throughout Britain, Europe, and around the world.

There will be finished guitars on display, work in progress, and a series of photographs of the building process.

**Hours for COS Event:** Fri to Mon 10am - 12am, then 1pm - 6pm / All Other Times - By appointment.

**Address:** Tigh-na-Craobh, High Road, Blairmore PA23 8TG.

**Directions:** From Dunoon: turn left up Whites Brae 200m before Blairmore pier. Keep right at first small junction, park near the next. Obvious wooden workshop next to the big white house.

Disabled Access - No / Toilets - No / Parking - Limited.

**M: 07971 964935**

**E: pete@petebeerguitars.com**

**W: www.petebeerguitars.com**



## Elizabeth Bruce

Painting, Printmaking



As well as my usual painting, this year I've been doing a lot of printing - lino-cuts, and especially monoprints & monotypes. Come along and find out the difference.

Printing demonstrations on request. AND Rosemary Graham will be showing her unique and beautiful jewellery here.

**Hours for COS Event:** Fri to Mon 10am to 5pm.

**Address:** Fairy Glen Cottage, Blairmore, DUNOON, Argyll PA23 8TE.

**Directions:** About halfway between Strone point and Blairmore pier. Look out for a colourful flag at the gate.

Disabled Access - No / Toilets - Yes / Parking - Yes.

**T: 01369 840219**

**E: [bessa.8@btinternet.com](mailto:bessa.8@btinternet.com)**

**W: [www.flickr.com/photos/brucee101](http://www.flickr.com/photos/brucee101)**

## Rosemary Graham

Jewellery and silversmithing



Original, one off pieces of jewellery and silverware. Flowing shapes in silver and gold make the settings for precious and semi-precious stones and form little boxes, spoons and napkin-rings.

Painting and printmaking by Liz Bruce can also be seen at this venue. Demos on request.

**Hours for COS Event:** Fri to Mon 10am - 5pm / All Other Times - By appointment.

**Address:** Fairy Glen Cottage, Blairmore, Dunoon PA23 8TE.

**Directions:** In Blairmore about half-way between Strone Point and Blairmore Pier. Look out for the colourful flag at the gate.

Disabled Access - No / Toilets - Yes / Parking - Yes.

**T: 01369 840108**

**E: [rosemaryleo2002@gmail.com](mailto:rosemaryleo2002@gmail.com)**

## Catriona Henderson Darroch & Iain Darroch

Watercolour, Acrylic and Ceramics

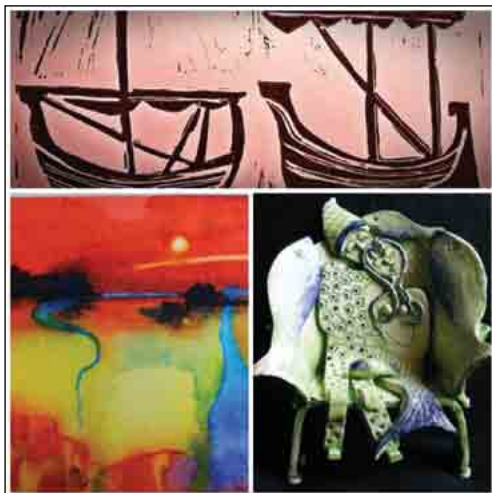

**PAINTINGS:** all original works influenced by traveling the Western Isles with their ever changing light and atmospherics.

**CERAMICS:** one off hand built earthenware/stoneware.

**PRINTS** limited edition lino cuts.

**Hours for COS Event:** Fri to Mon 10am - 5pm / All Other Times - Phone or email first to visit anytime throughout the year.

**Address:** Mingary Cottage, Shore Road, Strone, Argyll PA23 8TA.

**Directions:** By the lochside, along Shore Road. Wee white Cottage, with gravel path, right beside the Strone Inn.

Disabled Access - No / Toilets - Yes / Parking - Yes.

**T: 01369 840527**

**E: darroch\_catriona@yahoo.co.uk**

**W: www.keltiafineart.com**

## Moira Ferguson

Ceramics



As a teacher/maker I have explored many aspects of clay. Current work, both decorative and functional, includes plant containers, sculptures forms and wall plaques, inspired by ancient carvings and mythology.

Demonstrations of hand-building with clay throughout the weekend.  
Private workshops, by arrangement.

**Hours for COS Event:** Fri to Mon 10am - 6pm / All Other Times - By appointment.

**Address:** Aldersyde, Shore Road, Kilmun PA23 8SE.

**Directions:** Park in layby in front of St.Munns Church, Kilmun. Aldersyde is the white bungalow on right. Please enter garden through side gate. Follow directions through garden to Studio.

Disabled Access - Yes / Toilets - Yes / Parking - Yes.

**T: 01369 840158 / M: 07711 039528**

**E: moiraclinch@hotmail.com**

**W: www.holylochpottery.co.uk**



I work with tweed, textiles and leather, using stitching and embroidery to create a range of products from soft sculpted animals to handbags and gifts.

**Hours for COS Event:** Fri to Mon 10am - 5pm / All Other Times - By appointment.

**Address:** Tartan Wild, Holy Loch Marina, Dunoon PA23 8FE.

**Directions:** From Western Ferries terminal, turn right and drive along the shore road to Sandbank. Enter the Holy Loch Marina and Tartan Wild Studio is first right.

Disabled Access - Yes / Toilets - Yes / Parking - Yes.

**T: 01369 706061 / M: 07979 781483**

**E: h.qbags@yahoo.co.uk**



Working with a range of textiles including tweed, cotton and vintage linens, I make quilts, cushions and gifts.

For 2016 I am sharing creative space with Tartan Wild.

**Hours for COS Event:** Fri to Mon 10am - 5pm / All Other Times - By appointment.

**Address:** Tartan Wild, Holy Loch Marina, Sandbank PA23 8FE.

**Directions:** From Western Ferries, turn right following Shore Road to Sandbank then enter the Marina. Tartan Wild is on the right.

Disabled Access - Yes / Toilets - Yes / Parking - Yes.

**T: 01369 704617 / M: 07717 317555**

**E: annearmstrong59@gmail.com**



We create objects inspired by the shorelines and our beautiful surroundings: pottery in marine glazes, carved driftwood fish and clay pieces inscribed with Chris's poetry.

Workshops available all year or book in 2-3pm on a COS afternoon - £15 to make a beautiful picture.

**Hours for COS Event:** Fri to Mon 10am - 5pm / All Other Times - By appointment.

**Address:** 179 Marine Parade, Hunters Quay, Dunoon, Argyll PA23 8HJ.

**Directions:** Look out for signs between Western Ferries and James Street - park on Marine Parade and walk up the wee lane, following the signage. Disabled parking available.

Disabled Access - Restricted / Toilets - Yes / Parking - Yes.

**T: 01369 707009 / M: 07895 383751**

**E: [michaela.goan@gmail.com](mailto:michaela.goan@gmail.com)**

**W: [www.seatreecrafts.co.uk](http://www.seatreecrafts.co.uk)**



Wheel thrown pottery inspired and incorporating the colours and textures of the Argyll hillsides and shorelines.

Workshops all year round or book in to make a pot on the wheel during open studios, 11am-12pm, £15 each.

**Hours for COS Event:** Fri to Mon 10am - 5pm / All Other Times - By appointment.

**Address:** 179 Marine Parade, Hunters Quay, Dunoon PA23 8HJ.

**Directions:** Look out for signs between Western Ferries and James Street. Park on Marine Parade and walk up the lane following the signage. Disabled parking available.

Disabled Access - Yes / Toilets - Yes / Parking - Yes.

**T: 01369 706759 / M: 07599 723686**

**E: [seadriftargyll@gmail.com](mailto:seadriftargyll@gmail.com)**

**W: <https://folksy.com/shops/SeaDriftArgyll>**



At Fynewood we cut up trees and put them back together in useful and interesting ways: Creating tables, benches, mirrors, signs etc. and the amazing unique World Woods Library.

Sawmilling demonstrations throughout the weekend - see website for details.

**Hours for COS Event:** Fri to Mon 10am - 5pm / All Other Times - By appointment.

**Address:** 9 Hamilton Street, Dunoon PA23 7RG.

**Directions:** We are in Dunoon. Opposite the Police Station turn into Hamilton Street. We are right at the top, opposite the cemetery (the former Dunoon Ceramics factory).

Disabled Access - Yes / Toilets - Yes / Parking - Yes.

**T: 01369 703319 / M: 07796 177312**

**E: derek@fynewood.co.uk**

**W: www.fynewood.co.uk**

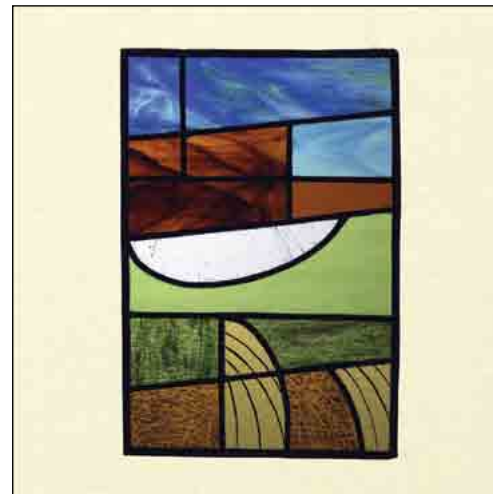

My work is mainly in leaded glass sometimes traditionally painted, but mainly concerned with colours and shapes. Lately I have started to experiment with fusing, trying abstract shapes.

**Hours for COS Event:** Fri to Mon 10am - 5pm / All Other Times - By appointment.

**Address:** 21 Pilot Street, access via Manse Avenue, Dunoon PA23 8DB.

**Directions:** From Argyll Rd and/or Co-op carpark, turn right into Queen Street, first right into Manse Ave, first cottage on right, access through blue iron gate.

Disabled Access - Restricted / Toilets - Yes / Parking - Yes.

**T: 01369 704137**

**E: marij@helmond.plus.com**



## Lorna Morrish

Natural Fibres and Metals



I specialise in miniature contemporary tapestry weaving, experimenting with different materials and exploring how they interact. All my work is inspired by nature and the elements.

**Hours for COS Event:** Fri to Mon 10am - 5pm / All Other Times - By appointment.

**Address:** c/o 21 Pilot Street, Dunoon PA23 8DB.

**Directions:** From Argyll St and/or Co-op car park, turn into Queens St., then first right into Manse Ave, last cottage on the right, through blue metal gate.

Disabled Access - Restricted / Toilets - Yes / Parking - Yes.

**T: 01369 703368**

**E: [ldmorrish@hotmail.co.uk](mailto:ldmorrish@hotmail.co.uk)**

## Letitia Smith-Burnett

Painting and Digital Print Making

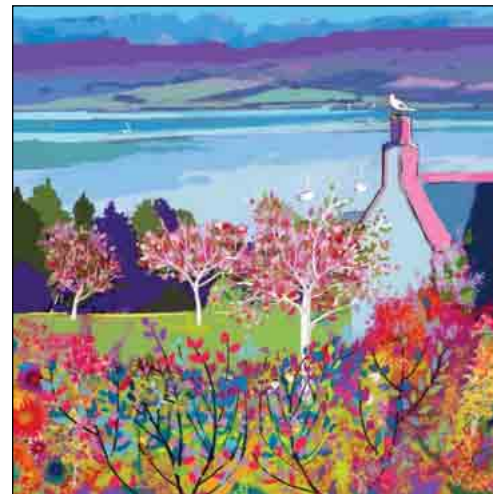

I am a landscape artist who uses water based paints & digital media to create images full of colour & light. Welcome to my studio - paintings and prints available.

During Open Studios I will demonstrate how to create work using digital & mixed media.

**Hours for COS Event:** Fri to Mon 10am - 5pm / All Other Times - By appointment.

**Address:** Flemingford, 66 Victoria Road, Dunoon PA23 7AE.

**Directions:** Use Hanover Street Car Park. Proceed right up Victoria Road, No 66 is the fourth house on the left after junction with Royal Crescent. Follow signs to Garden Studio.

Disabled Access - Restricted / Toilets - Yes / Parking - Limited.

**M: 07789 438203**

**E: [smithburnett@btinternet.com](mailto:smithburnett@btinternet.com)**

**W: [lsmithburnett.com](http://lsmithburnett.com)**

**Ann Baxter**  
Jewellery



Unique printed and dyed aluminium jewellery.  
Come and see the old and new techniques used in this fun process.

**Hours for COS Event:** Fri to Mon 10am - 5pm / All Other Times - By appointment only.

**Address:** 8 Mary Street, Dunoon, Argyll PA23 7ED.

**Directions:** Coming from Victoria Road turn into Mary Street, no 8 is 4th house on right and the studio is in the back garden accessed by side of house.

Disabled Access - No / Toilets - Yes / Parking - Yes.

**T: 01369 701716 / M: 07748 151467**

**E: annbaxter12@hotmail.co.uk**

**James O'Neill**  
Metalwork



Fine metalwork & distinctive jewellery, in silver, copper and pewter, specialising in repoussé decorated clocks, mirrors, and photo frames. Drawing on traditional techniques and Celtic/Art Nouveau styles.

Pewter Mirror Workshops may be available. If/when known details will be posted on the Events page of website.

**Hours for COS Event:** Fri - Mon 10am - 6pm / All Other Times - Please phone to arrange visit to home studio, in Kilmun.

**Address:** Cowal Collective pop-up gallery, Dunoon Burgh Hall, 33 Argyll Street, Dunoon PA23 7HG.

**Directions:** Located temporarily within Burgh Hall premises in Argyll Street opposite bandstand and Argyll Hotel.

Disabled Access - Restricted / Toilets - Yes / Parking - Yes.

**T: 01369 840729**

**E: jamesoneill25@btinternet.com**

**W: cowalopenstudios.com**

## Cath Kerr & Lucy Clough

Metal Sculptures



A mother and daughter team, we create sculptures by welding salvaged and recycled metal. Inspiration comes from the unusual shapes offered by old tools and scrap.

**Hours for COS Event:** Fri to Mon 10am to 5pm / All Other Times - By arrangement.

**Address:** 2 Broomfield Drive, Dunoon, Argyll PA23 7LJ.

**Directions:** Drive past swimming pool and Argyll Ferries towards West Bay. At bottom of Wellington St. take a sharp right just after red pillars, right and right again into Broomfield Drive.

Disabled Access - No / Toilets - Yes / Parking - Yes.

**T: 01369 701460 / M: 07773 927426**

**E: kerrcath@hotmail.com**

**W: www.sparksculptures.com**

## David Atherton

Printmaking and Painting



Following training in Manchester and London I have worked in the arts and education for some 35 years, exhibiting work and pursuing residencies across the world.

Printing demos, if workshop is ready in time.

**Hours for COS Event:** Fri to Mon 10am - 5pm / All Other Times - By appointment.

**Address:** 14 Kilbride Road, West Bay, Dunoon PA23 7LN.

**Directions:** From childrens play park at bottom of Kilbride Road ascend the road until a Weak Bridge sign is seen; address is opposite this.

Disabled Access - No / Toilets - No / Parking - Yes.

**T: 01369 702016 / M: 07712 157250**

**E: davidatherton27@btinternet.com**

**W: N/A**

**Brian Phillips**

Acrylic



Popular Cowal artist Brian Phillips' lively, colourful work covers local scenes, landscapes, still life etc, in his unique style.

**Hours for COS Event:** Fri 7pm - 9pm, Sat & Mon 10am - 5pm, Sun 11am - 4pm, / All Other Times - By appointment only.

**Address:** The Studio, Glengarr House, Bullwood, Dunoon, Argyll PA23 7QL.

**Directions:** Take A815 out of Dunoon towards Innellan. After 2 miles look for yellow signs on seaward side of road. Follow arrows up to the house (150yds).

Disabled Access - No / Toilets - Yes / Parking - Limited.

**T: 01369 701590**

**E: [brianphillipsartist38@gmail.com](mailto:brianphillipsartist38@gmail.com)**

**W: [www.brianphillips-artist.com](http://www.brianphillips-artist.com)**

**Tiffany Kendra**

Acrylic, Oil and Spray Paint on Canvas



Traveling from America's Old South to California, Dundee to Cowal, Tiffany undertakes to capture the atmosphere of her surroundings, taking inspiration from the beauty of the imperfect, impermanent and incomplete.

Additional information to be uploaded to website in September 2016.

**Hours for COS Event:** Fri to Mon 11am - 6pm / All Other Times - By appointment.

**Address:** The Osborne, Bar, Restaurant and Hotel, 44 Shore Rd, Innellan PA23 7TJ.

**Directions:** Situated along the A815, The Osborne, hosts panoramic views of the River Clyde. Absorb Art and maybe a drink or two, in front of the roaring fire.

Disabled Access - Restricted / Toilets - Yes / Parking - Limited.

**T: 01369 830820 / M: 07861 387954**

**E: [mail@tiffanykendra.co.uk](mailto:mail@tiffanykendra.co.uk)**

**W: [www.tiffanykendra.co.uk](http://www.tiffanykendra.co.uk)**

## Susan M Turmeau

Hand Made Sterling Silver Jewellery



I am very excited that after 4 years of exhibiting with other artists, I can now exhibit in my own space. Please come and share this pleasure with me.

**Hours for COS Event:** Fri to Mon 10am - 5pm / All Other Times - swing by and see if I'm about.

**Address:** Ailsa View Cottage, South Campbell Road, Innellan, Dunoon PA23 7SL.

**Directions:** In Innellan, take a right up Newton Road, then a left at the top and I am 100 yds along South Campbell Road.

Disabled Access - No / Toilets - Yes / Parking - Yes.

**T: 01369 830133**

**E: soozietark@gmail.com**

**W: www.turmeaujewellery.co.uk**

## Jan Ferguson

Watercolour and Gouache



I aim to bring the animals, which enchant and inspire me, to life, using water colour and gouache to capture in detail their beauty and character.

Red Squirrels may be viewed feeding in the garden if they want to oblige. View artist at work.

**Hours for COS Event:** Friday 12.00 - 4.00pm Sat to Mon 10.30am - 5.00pm / All Other Times - To avoid disappointment please phone to arrange a visit.

**Address:** The Old Smiddy, Toward, Dunoon, Argyll PA23 7UG.

**Directions:** 1 mile after Toward Primary and just before Castle Toward Gatehouse. Turn right into drive then immediately left into The Smiddy. Additional parking 60yards past driveway at village hall.

Disabled Access - Restricted / Toilets - Yes / Parking - Yes.

**T: 01369 870346 / M: 07543 780670**

**E: janferguson1@hotmail.co.uk**

**W: www.janferguson.co.uk**



# Kiln Services Scotland Ltd

Pottercrafts and Potclays Scottish Agent

Supplies:

Clay, Glazes, Raw Materials and Tools

New and Used Kilns and Equipment with Electrical Certification

Services:

Kiln Repairs, Maintenance,

In-House kiln Firing Service,

Calibration and Annual Surveys

Conversion to Program Control Units

17<sup>th</sup> Edition Wiring Regulation Accredited Engineers

Unit 8/11 Whistleberry Park Industrial Estate

Hamilton

ML3 0ED

[www.kiln-services.co.uk](http://www.kiln-services.co.uk)

[sales@kiln-services.co.uk](mailto:sales@kiln-services.co.uk)

01698822032



 **Portavadie**  
Loch Fyne | Argyll

Relax | Explore | Celebrate

+44 (0)1790 811075

[info@portavadie.com](mailto:info@portavadie.com)

[portavadie.com](http://portavadie.com)



With our new indoor and outdoor pools, relaxing spa, fantastic places to eat and drink, fabulous shopping and a stunning setting on Loch Fyne, Portavadie is a great day out for all the family.

**Quote COWAL16 to enjoy a 20% discount on our Best available rate.**

Terms & Conditions apply to offer

- 4 and 5 star Accommodation
- Restaurants and Bars
- World Class Marina
- Meetings and Events
- Weddings
- Retail Therapy
- Spa and Leisure Experience
- Cruises and Charters
- Bike Hire
- Children's Play Area

# Follow The **IBAC Trail**

Bute Open Studios Trail

Sat 23rd & Sun 24th July 2016  
10am till 5pm Free Admission

Visit our talented creatives and  
their spaces across the Isle of Bute

Follow the yellow balloons  
throughout the weekend to  
discover our Open Studios

**JULY**

[www.butestudiotrail.com](http://www.butestudiotrail.com)

# Living**Stones**

**World Food Bistro  
Explore It!**



**01369 703991**

**58 John Street Dunoon PA23 8BJ**

# STEWART'S

*of Dunoon*

## FOR HIRE

Quality car and van hire at a fair price  
from your local garage

Phone 01369 706 053  
or visit [stewartsgarage.com](http://stewartsgarage.com)



Simply set your sat-nav to  
PA237PB Google Maps



Website



One of Scotland's  
largest walking  
and outdoor festivals

10 Days of events in Argyll  
from Friday 7<sup>th</sup> October  
to Sunday 16<sup>th</sup> October

**FULL PROGRAMME OUT IN JUNE**

**Cowal  
— FEST  
ARGYLL**

[www.cowalfest.org](http://www.cowalfest.org)  
email - [info@cowalfest.org](mailto:info@cowalfest.org)  
phone - 01369 830 793  
and 07340 691 925



ART. THE EXPERIENCE

# TIGHNABRUACH GALLERY

ARGYLL, SCOTLAND



[www.tig-gallery.com](http://www.tig-gallery.com)



[www.artmapargyll.com](http://www.artmapargyll.com)



## OPEN STUDIOS

26th - 29th August 2016

*Follow the Red Dot trail and discover  
the artists working in Argyll*

Cowal Open Studios presents a  
Showcase Exhibition at  
The Creggans Inn, Strachur

Opening 4th September @2pm  
(all welcome)  
Closing 26th September

Enjoy the beautiful scenery  
and the peaceful ambience  
of one of Cowals most  
treasured hotels

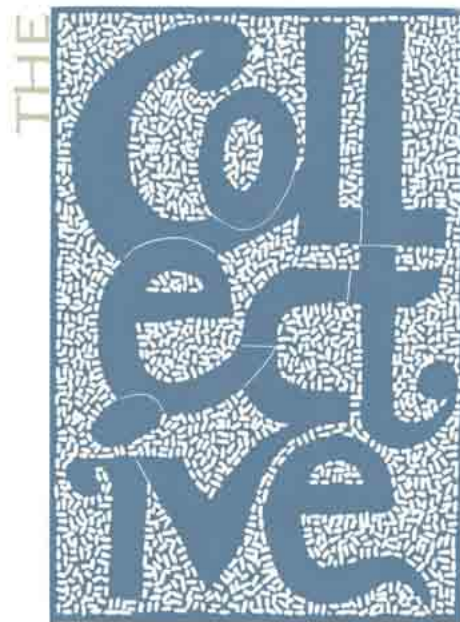

*Made In Cowal*

The Collective (Cowal) Ltd is a  
co-operative of artists and  
makers living and working in  
the Cowal Peninsula, Argyll.

Find out more:

Web: [www.thecowalcollective.co.uk](http://www.thecowalcollective.co.uk)  
Email: [thecowalcollective@gmail.com](mailto:thecowalcollective@gmail.com)



# FerguslieGarage

Sandbank



Mechanical, Electrical & Welding Repairs to all Vehicles

**EXHAUSTS • BRAKES • CLUTCHES • ENGINES  
• STEERING • SUSPENSION • TIMING BELTS**

**MOT PREPARATION & REPAIRS**

**SERVICING & MAINTENANCE. ALL WORK FULLY  
GUARANTEED. FREE ESTIMATES & FRIENDLY ADVICE.**

**01369 706868 FERGUSLIE ST., SANDBANK PA23 8QA**

ART IN THE PUB AT

## THE COLINTRAIVE HOTEL

Gastro Pub with stunning sea views, local produce and a warm welcome  
**OPEN EVERY DAY!**

Crionna Photography contemporary landscapes Exhibition throughout the year  
'Coast' exhibition by Alastair Houston



**Colintraive Hotel, Colintraive, Kyles of Bute PA22 3AS**

**Web: [www.colintraivehotel.com](http://www.colintraivehotel.com) Tel: 01700 841207**



**FOR ALL YOUR TIMBER AND HARDWARE NEEDS**

*A great selection of Timber, Hardware & Household Goods  
Excellent Key Cutting service*

**45 Tom A Mhoid Rd Dunoon PA23 7HP**

**Tel - Fax 01369 702514 Email: [daeityersel@gmail.com](mailto:daeityersel@gmail.com)**

## THE STRONE INN

Shore Rd., Strone Argyll



Home to good food, fine wines, and a great selection of ales, beers and whiskies etc...

Open Tuesday to Sunday. Food served Thursday to Sunday. Closed Mondays.

**Tel: (01369) 840243 Email: [thestroneinn@gmail.com](mailto:thestroneinn@gmail.com)**

Visit us on FaceBook

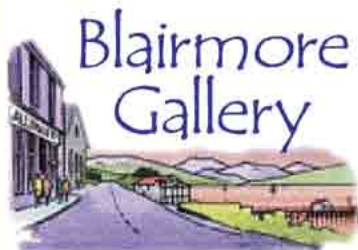

Blairmore  
Gallery

AND COFFEE SHOP

the perfect mix...  
*great coffee and great art*



**01369 840253**

[www.blairmoregallery.com](http://www.blairmoregallery.com)

Shore Road, Blairmore, nr Dundee PA23 8TJ

Are you a  
professional artist  
working in the  
Cowal Peninsula?

If you would like  
to join us for 2017  
please contact us for  
an informal chat



VISIT: [www.cowalopenstudios.co.uk](http://www.cowalopenstudios.co.uk)  
or tel 01369 840527



[www.artescapesargyll.com](http://www.artescapesargyll.com)



look out for  
our logo boards  
with venue numbers

[www.cowalopenstudios.co.uk](http://www.cowalopenstudios.co.uk)

We hope you enjoy your tour of Artists' Studios in Cowal and we look forward to welcoming you back next year. Always the last weekend in September -

**2017 dates are 22nd - 25th September.**

**NEW ARTISTS:** We always welcome enquiries from artists living and working in the Cowal Peninsular.

For comments or enquiries please visit  
[www.cowalopenstudios.co.uk](http://www.cowalopenstudios.co.uk)



Cowal Open  
Studios

### Acknowledgements:

COS would like to thank Marij van Helmond for curating our 2015 Guest Artists Exhibition.

Dunoon Burgh Hall Trust for their support with our Guest Artists Exhibition and Workshops.

The Creggans Inn for their support in providing an exhibition space for all COS artists during the event.

Art Map members for their exhibition and being our Guest Artists for 2016

COS committee and working members for making it all happen.

Disclaimer. Visitors to the studios, workshops and galleries listed in this Directory do so at their own risk. Adults are responsible for the supervision of any children in their care. Those involved in this publication and event cannot accept liability for any loss, damage or injury sustained by any member of the public during visits to any of the listed venues. Visitors should be aware that studios are working environments and can contain dangerous tools, machinery and materials. While every care has been taken in compiling this Directory, Cowal Open Studios cannot be held responsible for any variations, errors and omissions.

