

26-29
September 2014



Workshops,
Demonstrations &
Exhibitions





Welcome to Cowal Open Studios 2014

SALES Please note that artists do not have credit/ debit card facilities so, if you have a purchase in mind you may want to look out your cheque book.

HOW TO GET THERE

BY CAR FERRY - From GOUROCK, a mile past the town centre, Western Ferries run a regular service to Hunter's Quay where you can then, turn left for west areas of Dunoon & Toward, or right for north and east Cowal to Kilmun, Strachur etc.

Pre purchase your tickets from Paul's Store on Shore Rd Gourock next to Co-operative store.

www.western-ferries.co.uk N.B. Calmac no longer take cars to Dunoon.

FROM TARBET - Calmac ferry once an hour to Portavadie in the south west of Cowal.

FROM BUTE - Calmac ferry from Rhubodach to Colintrave, every half hour.

BY ROAD - from Glasgow, take the A83 by Loch Lomond. A83 via Arrochar and the Rest & Be Thankful to Cairndow. A left turn takes you through the Cowal Peninsula towards Dunoon.

BY TRAIN - From Glasgow Central to Gourock, where Argyll Ferries take foot passengers to Dunoon www.argyllferries.co.uk There are regular bus services to all areas of Cowal www.westcoastmotors.co.uk.

Cover image by Letitia Smith-Burnett, Venue No 30.

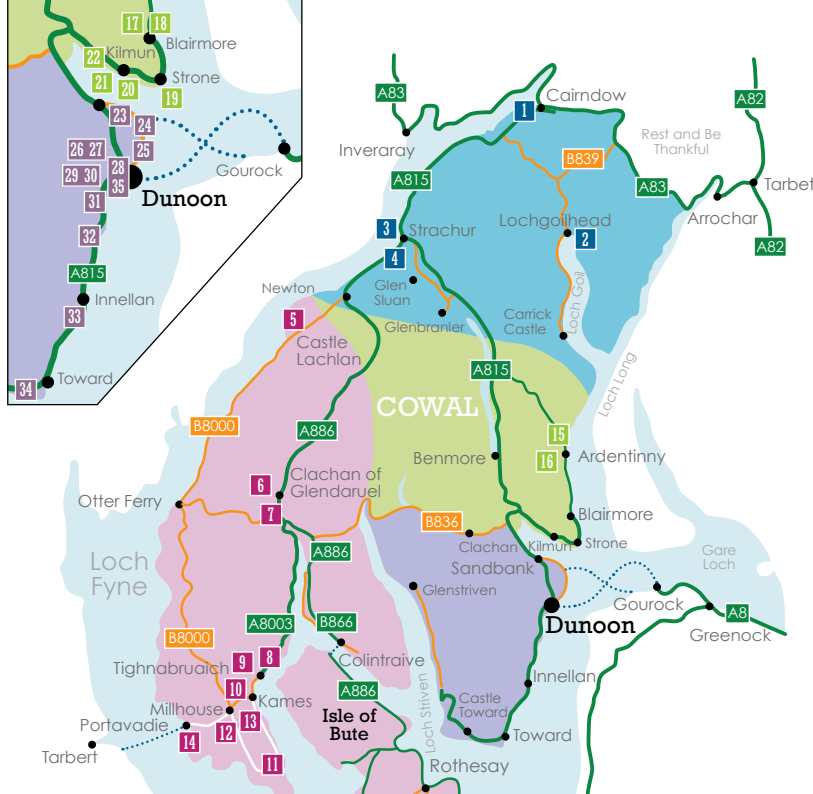

Studios in the North

Studios in the West

Studios in the East

Studios in the South

North Route

- 1 The Cairndow Four
- 2 Sarah Ross Thompson
- 3 The Creggans Inn
- 4 Sheila Rodger

West Route

- 5 Bob Brown
- 6 Anne E Ferguson
- 7 Sandi Anderson
- 8 Eileen Stewart
- 9 Jan Nelson & Heather Nevay
- 10 Glynis Fulton
- 11 The Dairy at Carry Farm
- 12 Grace Donnelly
- 13 Jim Owens
- 14 Millhouse Art Club

East Route

- 15 Guy Elder
- 16 Bill Williamson
- 17 Lynne Douglas
- 18 Elizabeth Bruce
- 19 Catriona Henderson Darroch & Iain Darroch
- 20 Ann & Andy McClintock
- 21 Frank Humphrey Allen
- 22 Moira Ferguson

South Route

- 23 Eric Large & Ann Sillars
- 24 Pauline Beautyman + Chris & Michaela Goan
- 25 Wool @ HeArt
- 26 Marij van Helmond
- 27 Cath Kerr & Lucy Clough
- 28 James O'Neill
- 29 Ann Baxter
- 30 Letitia Smith-Burnett
- 31 Brian Innes
- 32 Brian Phillips
- 33 Valerie O'Regan & Scott McGowan
- 34 Jan Ferguson
- 35 J Cunningham & D Ferguson, Guest Artists 2014

Cowal Open Studios Invited Artists 2014

Dunoon Burgh Hall will host a joint exhibition of work by John Cunningham RGI D.Litt (1926 - 1998) and Dan Ferguson RSW RGI (1925 - 1993) which will then move to the RGI Kelly Gallery in Glasgow.

THE AIRDRIE BOYS

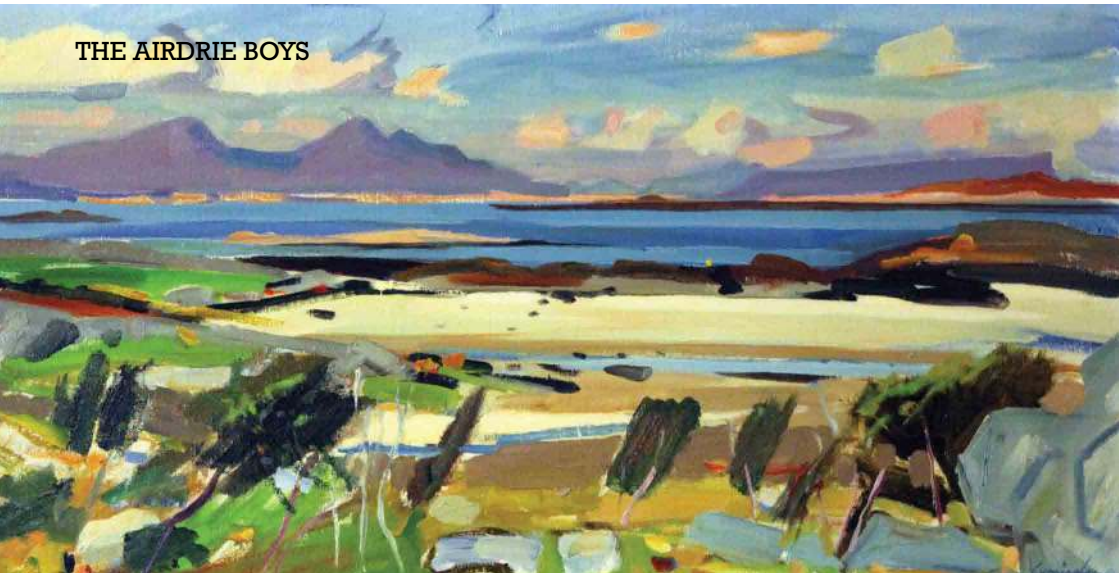

Dan Ferguson and John Cunningham were born in Lanarkshire and educated at Airdrie Academy where their life-long friendship was formed, hence the title of this COS exhibition - **The Airdrie Boys**.

John frequently stayed in the Strachur area to paint Cowal, producing many fine works of Newton, Loch Eck and the surrounding countryside.

From the late 1970's onwards Dan and his wife Meg spent a great deal of time at their converted chapel in Glendaruel, inspiring Dan to produce many sensitive and evocative paintings.



Image left: "Portuairk Ardnamurchan" by John Cunningham. Above left: "Mother and Child" by Dan Ferguson. Above middle: "Dumbarton Rock" by Dan Ferguson. Above right: "Poppy Painting" by John Cunningham.

Both artists studied drawing and painting at the Glasgow School of Art and went on to become senior lecturers there. They exhibited in the same major shows in Scotland; the RGI, RSA and RSW and both were active members of The Glasgow Art Club.

118 Douglas Street, Glasgow G2 4ET. Opening hours noon till 3pm. Please Check opening times on our website www.cowalopenstudios.co.uk

The exhibition is being curated by Anne Ferguson and Jacqueline Orr RSW RGI.

COS would like to thank the families of both artists for all their help and support.

The Airdrie Boys Exhibition

Dunoon Burgh Hall. 12th - 30th September
Preview Thursday 11th September 6pm
RGI Kelly Gallery, 4th October - 1st November





The Cairndow Four

Textiles/Painting/Drawing/Basketry

Weaving and mixed media work by Sarah Sumsion.

Painting and drawing from Fiona McLeod and Lisa Clothier.

Basketry by Marcia Clark.

An opportunity to see work in progress and the processes involved in producing a finished piece.

Hours for COS Event: Fri - Sun 10am to 5pm. Mon 10am to 2pm / All Other Times - Please phone.

Address: Bachie Bhan House, Cairndow, Argyll PA26 8BE

Directions: From A83 or A815 into Ardkinglas Estate. Signs direct you to the house on shore of Loch Fyne (15 min. along private road).

Disabled Access - Restricted / Toilets - Yes / Parking - Yes

T: 01499 600260

E: sarah.sumsion@ardkinglas.com

Sarah Ross Thompson

Printmaking

Now established in Scotland, Sarah is a recognised Fine Art Printmaker.

She specialises in colourful, hand-inked collagraph prints, inspired by the British countryside. Highly textural, limited editions. Affordable Original Prints.

Hours for COS Event: Fri to Mon 10am - 5pm / All Other Times - By appointment.

Address: Ben Bheula, Inverlounin Road, Lochgoilhead PA24 8AH

Directions: From the Post Office go round past the jetty. After about 1/4 of a mile, look for signs to the house on the right and studio behind.

Disabled Access - No / Toilets - Yes / Parking - Limited

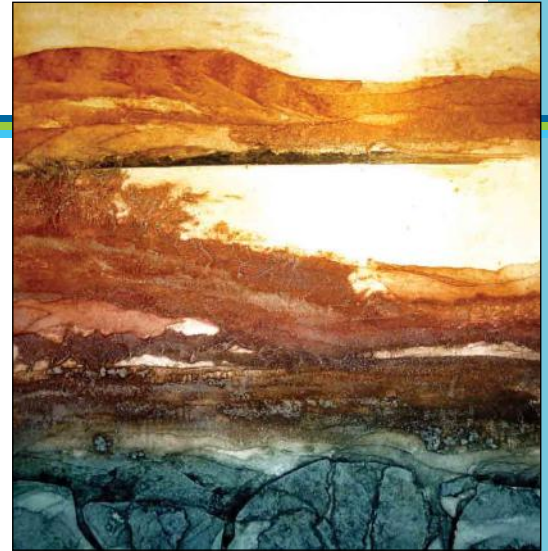

T: 01301 703592 / M: 07914 608053

E: sarah@rossthompsonprints.com

W: www.rossthompsonprints.com



The Creggans Inn

Gallery within the Hotel

Hosting a group show exhibiting work from each artist. The perfect place to see the amazing local talent.

Come and enjoy award winning food in a great location. We also have 14 individually decorated bedrooms.

Hours for COS Event: 7.30am - 9pm / All Other Times - 7.30am - 9pm

Address: The Creggans Inn, Strachur, Argyll PA27 8BX

Directions: Going South on the A815, just as you enter Strachur, on the Lochside.

Disabled Access - Yes / Toilets - Yes / Parking - Yes

Sheila Rodger

Acrylics, Watercolour & Mixed Media

Sheila takes her inspiration mainly from the stunning scenery of Argyll. She is particularly drawn to the amazing woods, forests and lochs of the Cowal Peninsula.

Drawing and painting activities for children in studio.

Hours for COS Event: Fri to Mon 10am - 6pm / All Other Times - By appointment

Address: Glencairn Studio, Strachur, Argyll PA27 8BY

Directions: From A815, turn into the bay at Strachur. After Bay Cottage Post Office, take 2nd left, then 1st right and Glencairn is the 4th cottage on the right.

Disabled Access - No / Toilets - Yes / Parking - Yes

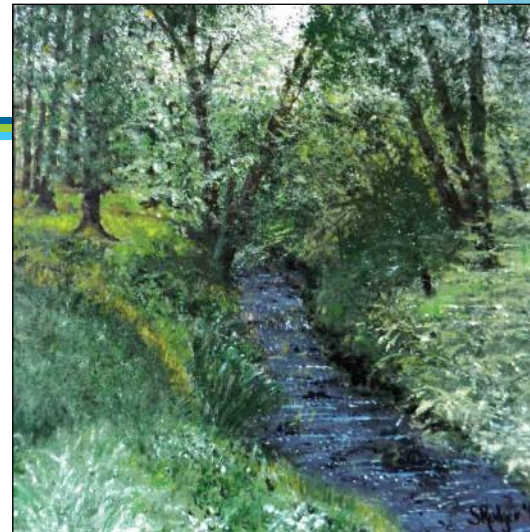

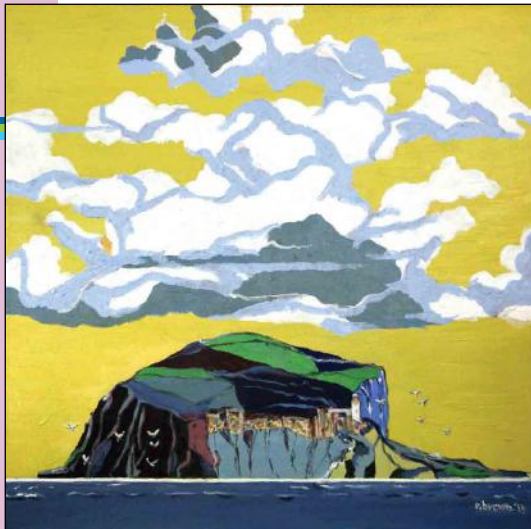

Bob Brown

Acrylics & Watercolour

Paintings of Scotland, mainly Argyll, inspired by the unique quality of colour and light found here. Work heavily influenced by historical and nautical subject matter.

Hours for COS Event: Fri - Mon 10am to 5pm / All Other Times - Please phone to arrange a visit.

Address: Inver Cottage, Strathlachlan, Argyll PA27 8BU

Directions: Inver Cottage Restaurant (Boathouse) on B8000 - 4 miles south from junction with A886 for Colintrave/Tighnabruaich.

Disabled Access - Yes / Toilets - Yes / Parking - Yes

T: 01369 860443 / M: 07754 598502

E: bobbrownartist@yahoo.com

W: www.bobbrownartist@yahoo.co.uk

Anne E Ferguson

Stained Glass

In a converted private chapel, Anne works with light, colour, texture and pattern, inspired by the Scottish coast and landscape, using a variety of glass techniques. Commissions undertaken.

Saturday Workshop - one day introduction to leaded stained glass - make your own small panel. Contact Anne for booking.

Hours for COS Event: Fri-Sun 10am -6pm, Mon 10am - 2pm / All Other Times - by appointment.

Address: Chapel Cottage, West Glendaruel, Argyll PA22 3AB

Directions: Chapel Cottage is up a track from the West Road behind Glendaruel Caravan Park, left of the Mill House. Access on foot - please park in Caravan Park.

Disabled Access - No / Toilets - Yes / Parking - Yes



T: 01369 820263

M: 07974 710097

E: annieferguson@madasafish.com

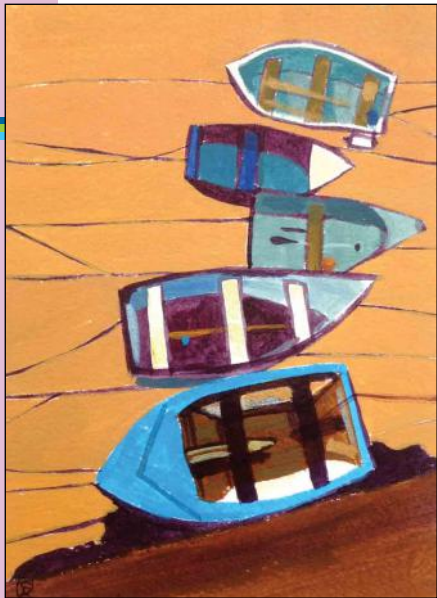

Sandi Anderson

Painting, Drawing & Printmaking

An en plein air painter, I halt where the light makes magic and soon the moment passes.

Hours for COS Event: Fri:10.00-21.00 Sat/Sun:10.00-18.00 Mon:10.00-14.00 / All Other Times - COS weekend only.

Address: Glendaruel Caravan Park, Glendaruel, By Colintrave PA22 3AB

Directions: On A886, 15 minutes south of Strachur or 30 minutes from Dunoon via B836. At Glendaruel Caravan Park follow signs to the carpark then walk to the caravan gallery.

Disabled Access - No / Toilets - Yes / Parking - Yes

Eileen Stewart

Watercolour/Ink/Acrylics/Linocuts

I am looking forward to the COS weekend and welcoming all the folk who make the effort to visit the wee gem of an outpost that is here in Tighnabruaich.

Hours for COS Event: Fri to Mon 10am-6pm / All Other Times - by appointment

Address: Bryn Teg, Tighnabruaich, Argyll PA21 2ED

Directions: At seafront turn left and continue towards the Boatyard. Bryn Teg is the 10th last house, with studio at the top of the garden.

Disabled Access - Restricted / Toilets - Yes / Parking - Yes



T: 01700 811829

E: eileenxx@mac.com

W: www.artithubaan.co.uk



Jan Nelson & Heather Nevay

Seascape & Figurative Painting

Jan paints dynamic seascapes and racing yachts in vivid, jewel-like colours.

Heather uses a highly detailed technique of glazes to produce Surrealist, figurative images of childhood ritual and games.

Hours for COS Event: Fri to Mon 10am - 4pm / All Other Times - By appointment.

Address: Hafton Chalet Studio, Hafton, School Rd, Tighnabruaich PA212BD

Directions: B8003. Turn right at the Medical Centre and go up past the school to the studio in a wooden chalet, surrounded by woodland.

Disabled Access - No / Toilets - Yes / Parking - Limited

T: 07876 612682 / M: 07765 808670

E: artsea@fsmail.net

W: www.heathernevey.net

Glynis Fulton

Oil/Acrylic/Watercolour/Pastel/iPad

Come down and see my latest paintings, sketches, the full range of my cards and prints and of course the view that inspires so much.

Hours for COS Event: Fri to Mon 10am - 4pm / All Other Times - By appointment.

Address: Seaview, Kames, Tighnabruaich PA21 2AE

Directions: At Tighnabruaich turn right. At Kames crossroads, turn left and pass Duncans Village Store. Seaview is opposite the main entrance to Kames Church and behind Kames Hotel.

Disabled Access - No / Toilets - No / Parking - Yes



T: 01700 811772

E: glynisfulton@hotmail.co.uk



The Dairy at Carry Farm

Textiles & Ceramics

The Dairy is home to textiles made by Fiona McPhail from her Hebridean sheep farmed on the coastal smallholding. Karen McPhail makes functional and decorative earthenware ceramics for the home.

Hours for COS Event: Fri to Mon 10am - 4pm / All Other Times - Open Easter to October.

Address: The Dairy, Carry Farm, Tighnabruaich PA21 2AH

Directions: From Kames crossroads take the left hand turn and head south passing Duncans Village Store. Stay on shore road. We are 2 miles south of last house, (long red roof).

Disabled Access - Yes / Toilets - Yes / Parking - Yes

Grace Donnelly

Paintings, Prints & Cards

A very warm welcome awaits anyone visiting the Bothy Studio, Millhouse. Grace works in a variety of media and draws inspiration from nature.

Hours for COS Event: Fri to Mon 10am - 5pm. All Other Times - By arrangement (mobile or email).

Address: Bothy Studio, Millhouse, Tighnabruaich PA21 2BW

Directions: From Tighnabruaich follow signs for Millhouse. At Millhouse crossroads, turn left. We are the second on the right at "The Barn" bistro. Park at The Barn, studio round corner.

Disabled Access - No / Toilets - Yes / Parking - Yes

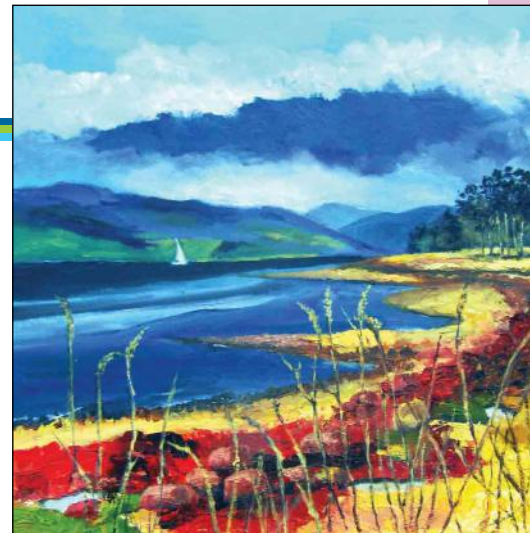



Jim Owens

Paintings, Prints & Cards

Jim works in mixed media, though favouring oils. He is inspired by the shipyards of the past and the landscape and nature around him.

Hours for COS Event: Fri to Mon 10am - 5pm. All Other Times - By arrangement (mobile or email).

Address: Bothy Studio, Millhouse, Tighnabruaich PA21 2BW

Directions: From Tighnabruaich follow signs for Millhouse. At Millhouse crossroads, turn left. We are the second on the right at "The Barn" bistro. Park at The Barn, studio round corner.

Disabled Access - No / Toilets - Yes / Parking - Yes

Millhouse Art Club

Paintings in all Media, Books & Cards

Millhouse Art Club was founded by Jean Marshall in 1990. Enthusiastic, local members produce an interesting variety of work. During term time, join us on Wed mornings at Millhouse hall.

See Artists working most of the weekend, at this award winning marina with restaurants, bars, berthing & accommodation.

Hours for COS Event: Fri to Mon 10am - 4pm.

Address: Portavadie Marina, Portavadie, Loch Fyne, Argyll PA21 2DA

Directions: From Tighnabruaich, follow signs for Portavadie.

Disabled Access - Yes / Toilets - Yes / Parking - Yes

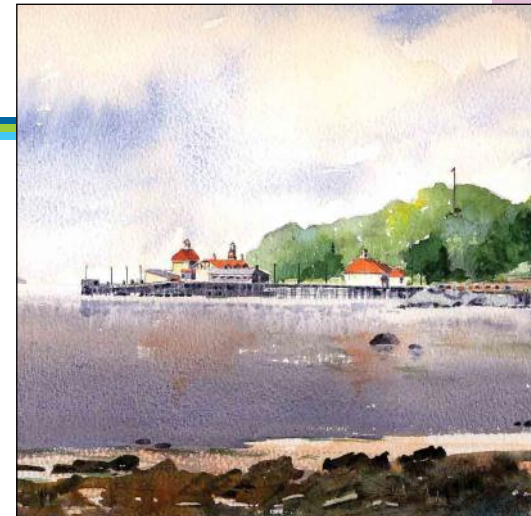



Guy Elder

Wood

Exploring the Soul and Strength of Wood, creating one of a kind, unique sculptures and structures in Scottish hard woods.

Hours for COS Event: Fri-Mon 10.30-5pm / All Other Times - By appointment, please phone or email.

Address: The Stable, Glenfinart, Ardentinnny, Dunoon, Argyll PA23 8TS

Directions: From North, 1st left after Glenfinart Hotel and from South, 1st right after caravan park. On the beach road, The Stable is second building on the right.

Disabled Access - Yes / Toilets - Yes / Parking - Yes

Bill Williamson

Ceramics

Sculptures in stoneware and raku fired thrown pots.

Hours for COS Event: Fri - Mon 10am till 5pm / All Other Times - Please phone.

Address: 1 Ardfin Avenue, Ardentinnny, Dunoon PA23 8TR

Directions: Take A880 to Ardentinnny, park in car park next to the church and take the shore path.

Disabled Access - Yes / Toilets - Yes / Parking - Yes

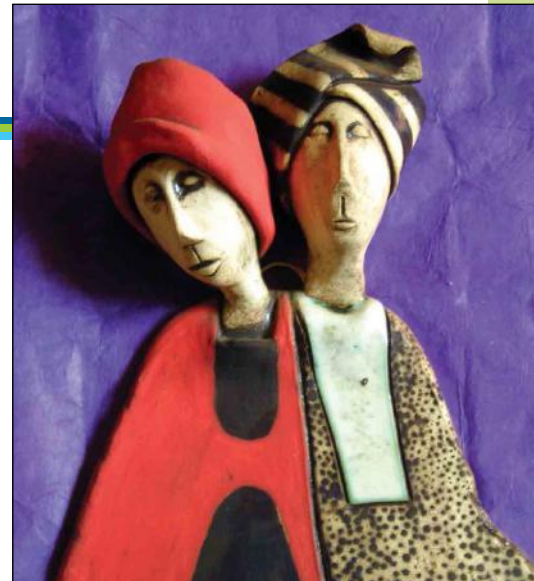



Lynne Douglas
Fine Art Photography

My work is inspired by the colourful tapestry of Scottish landscape and a long romance with impressionist paintings. I specialise in low light long exposure photography.

Lynne's work can also be seen at the Colintrave Hotel.

Hours for COS Event: Fri to Mon 10am - 4pm / All Other Times - By appointment.

Address: Ferry Park, Blairmore, Dunoon, Argyll PA23 8TE

Directions: Past Kilmun and Strone, after about a quarter of a mile, there is a group of large trees. Ferry Park is just before them. Park in the road.

Disabled Access - Yes / Toilets - Yes / Parking - Yes

Elizabeth Bruce
Painting, Printmaking

Painting in acrylics and mixed media, printing lino-cuts, etchings and monoprints. Responding to the beauty of nature and everyday objects.

For 2014 only, Clear Out Sale of old work and Printing demonstrations on request.

Hours for COS Event: Fri to Mon 10am to 5pm / All Other Times - Please phone or email.

Address: Fairy Glen Cottage, Blairmore, Dunoon, Argyll PA23 8TE

Directions: About halfway between Strone point and Blairmore pier, lookout for a colourful flag at the gate.

Disabled Access - No / Toilets - Yes / Parking - Yes

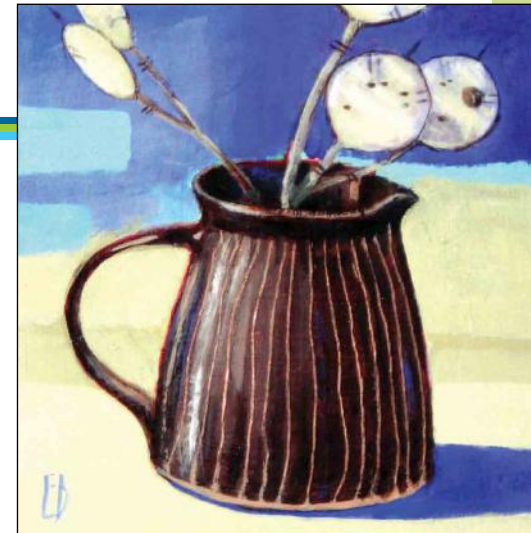

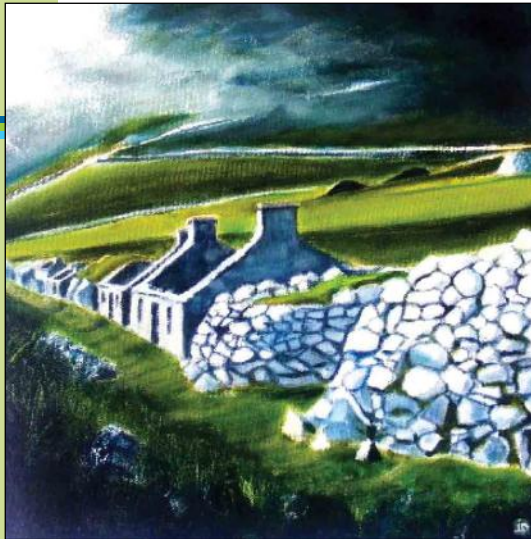

Catriona Henderson Darroch & Iain Darroch

Watercolour, Acrylic & Ceramics

ST KILDA

Be the first to view our St Kilda exhibition, along with other West Coast and Island paintings, original work and prints. Plus a selection of CERAMIC work.

Hours for COS Event: Fri to Mon 10am - 5pm / All Other Times - We are a phone call or email away at all other times.

Address: Mingary Cottage, Shore Road, Strone, Argyll PA23 8TA

Directions: By the lochside, along Shore Road. Wee white Cottage, with gravel path, beside the Strone Inn.

Disabled Access - No / Toilets - Yes / Parking - Yes

T: 01369 840527

E: darroch_catriona@yahoo.co.uk

W: www.keltiafineart.com

Ann & Andy McClintock

Mixed

We both work in a wide range of media including glass, collage, painting and sculpture. The garden provides a setting for Andy's work. Ann's scale is smaller and includes jewellery.

Garden as setting for sculpture.

Hours for COS Event: 10am till 5pm throughout COS weekend (Fri. To Mon.). / All Other Times - andy@kilmunart.co.uk.

Address: Lindsay Cottage, 19/20 Grahams Point, Kilmun PA238SA

Directions: A 1/4 mile after Kilmun Pier Hotel turn left at end of high grassy bank opposite play park- the second entrance to Grahams Point. Extra parking first entrance Grahams Point.

Disabled Access - Restricted / Toilets - Yes / Parking - Limited



T: 01369 840517
M: 07930 140005
E: ann@kilmunart.co.uk



Frank Humphrey Allen

Painting

An artist imbibing many media, studying at the Chelsea Art School in London and exhibiting in Birmingham and Paris. Some exciting and very varied work. 1896-1977.

Hours for COS Event: Fri to Mon 10am - 4pm / All Other Times - By appointment.

Address: Coach House, Garrachrhone, Kilmun PA23 8SD

Directions: Four Houses before Kilmun Hall coming from Dunoon. Curved drive to Coach House on the right of main large Victorian House, Scottish Standard Flag in the garden

Disabled Access - Restricted / Toilets - Yes / Parking - Limited

T: 01369 840206

E: abarnes206@aol.com

W: www.frankhumphreyallen.com

Moira Ferguson

Ceramics

As a teacher/maker I have explored many aspects of clay. Current work includes textured plant and flower containers, bird sculptures and wall plaques, inspired by ancient carvings and mythology.

Demonstrations of hand-building with clay will be shown throughout the weekend.

Hours for COS Event: Fri to Mon 10am - 6pm / All Other Times - By appointment.

Address: Aldersyde, Shore Road, Kilmun PA23 8SE

Directions: Park in layby in front of St.Munns Church, Kilmun. Aldersyde is the white bungalow on right. Please enter garden through side gate. Follow directions through garden to Studio.

Disabled Access - Yes / Toilets - Yes / Parking - Yes

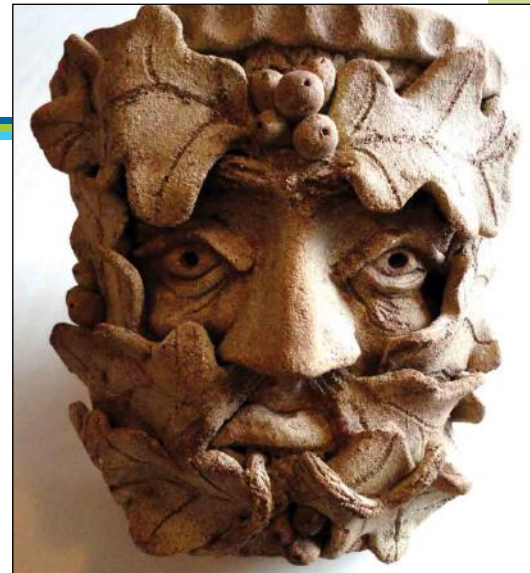

T: 01369 840158

M: 07711 039528

E: moiraclinch@hotmail.com



Eric Large & Ann Sillars

Wood Turning & Painting

Eric is a Woodturner, predominately using Scottish hardwoods creating practical and ornamental items. Commissions taken.

Ann paints in oil, watercolour, mixed media and is inspired mainly by the Scottish landscape.

Make your own pen - £25. No booking needed.

Hours for COS Event: Fri to Mon 10am - 4pm / All Other Times - By appointment.

Address: Ashville, Shore Road, Sandbank PA23 8QD

Directions: From Dunoon on the Shore road, pass Lazeretto point and Fir Brae. Ashville is the fourth house along. Parking in either entrance.

Disabled Access - Yes / Toilets - No / Parking - Yes

Pauline Beautyman + Chris & Michaela Goan

Clay/Driftwood/Recycled Materials

We create objects inspired by the shorelines and beautiful surroundings - carved driftwood fish, beach items made magical in silver wire and pottery in beautiful marine glazes.

Book ahead for a workshop - make a bowl using the wheel or make a teacup by hand (£10).

Hours for COS Event: Fri to Mon 10am - 4pm / All Other Times - By appointment.

Address: 179 Marine Parade, Hunters Quay PA23 8HJ

Directions: Look out for signs between Western Ferries and James Street - park on Marine Parade and walk up the wee lane, following the signage. Disabled parking available.

Disabled Access - Restricted / Toilets - Yes / Parking - Yes



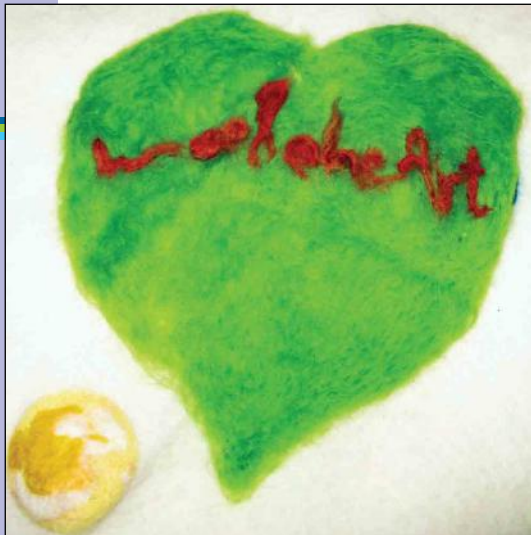

Wool @ HeArt

Textiles

Edna and Ruth work with merino wool producing beautiful and practical hand felted textiles; ranging from unique pieces of art and blankets to cards and small gift items.

Demonstrations and Have a Go (small fee) throughout COS weekend. No booking required.

Hours for COS Event: Fri to Mon 10am - 4pm / All Other Times - By appointment.

Address: 17 Stewart St, Kirt, Argyll PA23 8DS

Directions: Turn into Stewart Street from Marine Parade, Kirt. We are on the left towards the top of the hill, through a small gate and up a long path. Park on Hunter St.

Disabled Access - Restricted / Toilets - Yes / Parking - No

T: 01369 706826 / M: 07737 145578

E: woolatheart@gmail.com

W: www.woolatheart.co.uk

Marij van Helmond

Stained Glass

A newcomer to the craft, I am intrigued by the relationship between light-colour-glass. I'm focusing on the traditional techniques of painting on glass.

For this event, venue shared with metal sculptors Lucy Clough and Cath Kerr.

Hours for COS Event: Fri to Mon 10am - 4pm / All Other Times - By appointment.

Address: 21 Pilot Street/Manse Ave, Dunoon PA23 8DB

Directions: From Argyll Road and Co-op car-park, turn right into Queen Street, right into Manse Avenue, access first cottage on right via blue wooden gate.

Disabled Access - Restricted / Toilets - Yes / Parking - Yes

T: 01369 704137

E: marij@helmond.plus.com





Cath Kerr & Lucy Clough

Metal Sculptures

A mother and daughter team, we create sculptures by welding salvaged and recycled metal. Inspiration comes from the unusual shapes offered by old tools and scrap.

Marij van Helmond will also be exhibiting her stained glass.

Hours for COS Event: Fri to Mon 10am to 5pm / All Other Times - By arrangement.

Address: 21 Pilot Street,, Dunoon, Argyll PA23 8DB

Directions: From Co-op carpark, turn right into Queen Street, then right into Manse Avenue, past Dolphin Hall carpark, access the first cottage on the right via blue gate.

Disabled Access - Restricted / Toilets - Yes / Parking - Yes

James O'Neill

Metalwork

Fine metalwork & distinctive jewellery, in silver, copper and pewter, specialising in repousse decorated clocks, mirrors, and photo frames. Drawing on traditional techniques and Celtic/ Art Nouveau styles.

Pewter Mirror Workshop; Sun 10 till 4pm. £45 including materials. Maximum 8 people. Booking essential, email or phone.

Hours for COS Event: Fri - Mon 11am - 5pm / All Other Times - Please phone to arrange visit to home studio, in Kilmun.

Address: Showing at Dunoon Burgh Hall, 195 Argyll Street, Dunoon, Argyll PA23 7DD

Directions: At the junction of Argyll St and Hanover St. Carpark just past the traffic lights or at top of Hanover St.

Disabled Access - No / Toilets - Yes / Parking - Limited





Ann Baxter

Jewellery

Organic textured silver jewellery and a new collection of dyed and printed aluminium to add colour and dimension.

Exhibiting alongside Letitia Smith-Burnett with her colourful paintings, prints and cards.

Hours for COS Event: Fri to Mon 10am - 5pm / All Other Times - By appointment.

Address: Flemingford, 66, Victoria Road, Dunoon, Argyll PA23 7AE

Directions: Street parking or use Hanover Street car park. Turn left out of car park, then right up Victoria Road. No. 66 is about 100metres on the left hand side.

Disabled Access - Restricted / Toilets - Yes / Parking - Yes

T: 01369 701716 / M: 07748 151467

E: annbaxter12@hotmail.co.uk

Letitia Smith-Burnett

Acrylic, Watercolour & Collage

This year I will show paintings from sketchbook to canvas, illustrating the seasons along Glen Lean on the Colintrave road. Mixed media work & prints will also be available.

Ann Baxter will also be showing her jewellery at this studio. Come and enjoy our show.

Hours for COS Event: Fri-Mon 10am-5pm / All Other Times - By appointment

Address: Flemingford, 66 Victoria Road, Dunoon PA23 7AE

Directions: Street parking or use Hanover St. car park. Turn left out of the car park then right up Victoria Road. No 66 is about 100 metres on the left.

Disabled Access - Restricted / Toilets - Yes / Parking - Yes

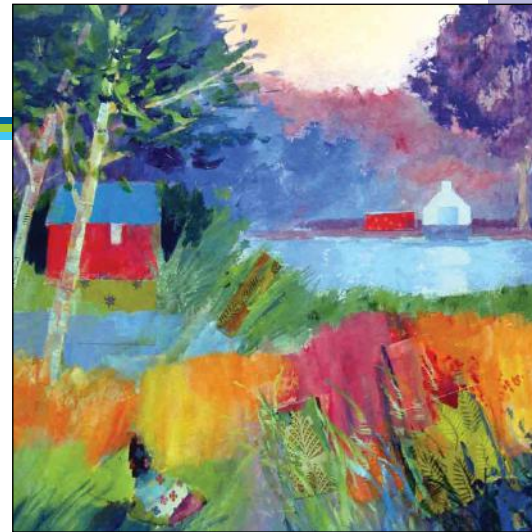

M: 07789 438203

E: smithburnett@btinternet.com

W: www.lsmithburnett.com



Brian Innes

Hardwood Furniture

Brian designs and manufactures furniture using Scottish Hardwoods. He follows the flow of the timbers natural edge, ensuring an individuality in each piece.

Hours for COS Event: Saturday and Sunday 10am to 4pm / All Other Times - Evenings by appointment.

Address: Kilbride Farmhouse, 49 Kilbride Road, Dunoon, Argyll PA23 7LN

Directions: After West Bay Swing-Park, 1st right into Kilbride Rd, 1st left for Crochan Rd. Then at T junction, turn right, and its the second house on the left.

Disabled Access - Restricted / Toilets - Yes / Parking - Yes

T: 07957 255382

E: brinnes67@googlemail.com

Brian Phillips

Acrylic

Popular Cowal artist Brian Phillips lively, colourful work covers local scenes, landscapes, still life etc, in his unique style.

Hours for COS Event: Fri 7pm - 9pm, Sat & Mon 10am - 5pm, Sun 11am - 4pm, / All Other Times - By appointment only.

Address: The Studio, Glengarr House, Bullwood, Dunoon, Argyll PA23 7QL

Directions: Take A815 out of Dunoon towards Innellan. After 2 miles look for yellow signs on seaward side of road. Follow arrows up to the house (150yds).

Disabled Access - No / Toilets - Yes / Parking - Limited

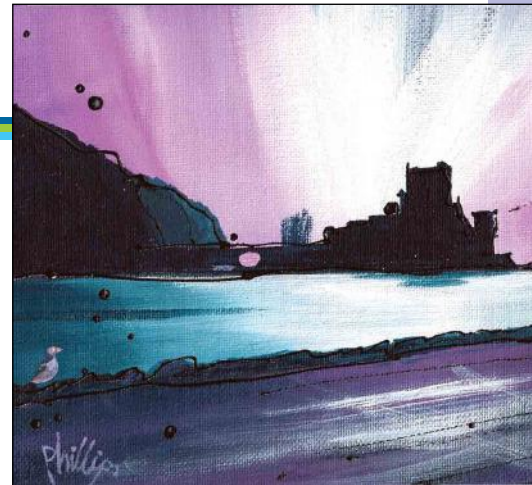

T: 01369 701590

E: brian@brianphillips-artist.com

W: www.brianphillips-artist.com



**Valerie O'Regan &
Scott McGowan**
Jewellery/Painting/Sculpture

Valerie integrates artisan skills and innovative techniques in porcelain and silver to create her jewellery, inspired by fragmented, natural forms.

Scott specialises in contemporary sculpture, visual experimentation and investigation.

Hours for COS Event: Fri to Mon 10am - 4pm / All Other Times - By appointment.

Address: Beechwood Lower Villa,, Ferry Lane,, Innellan, Dunoon PA23 7TQ

Directions: Take A815 from Dunoon to Innellan. Continue past hotel and village hall. Ferry Lane is first on right after Innellan Bowling Club. Follow signs to studio.

Disabled Access - Yes / Toilets - No / Parking - No

T: 01369 830006 / M: 07837 853080
E: birdhouse.studio@hotmail.co.uk

Jan Ferguson
Water Colour and Gouache

I aim to bring the animals, which enchant and inspire me, to life, using watercolour and gouache to capture in detail their beauty and character.

Red Squirrels may be viewed feeding in the garden if they want to oblige. View artist at work.

Hours for COS Event: Fri to Mon 10.30am - 5.00pm / All Other Times - To avoid disappointment please phone to arrange a visit.

Address: The Old Smiddy, Toward, Dunoon, Argyll PA23 7UG

Directions: 1 mile after Toward Primary and just before Castle Toward Gatehouse. Turn right into drive then immediately left into The Smiddy. Additional parking 60yards past driveway at village hall.

Disabled Access - Restricted / Toilets - Yes / Parking - Yes



T: 01369 870346 / M: 07543 780670
E: janferguson1@hotmail.co.uk
W: www.janferguson.co.uk



Portavadie
Loch Fyne | Argyll

Relax | Explore | Celebrate

+44 (0)1700 811075
info@portavadiemarina.com
portavadiemarina.com



Perfect for you and your family

Set in a beautiful part of Argyll, less than 60 miles from Glasgow, this striking destination has so much to offer. With something for everyone, from wellbeing treatments to mountain biking, a visit to Portavadie is the perfect break.

Quote "CALMAC14" for special accommodation rates.

Monday to Friday: 12-5pm
Kids eat free - main course, dilluting juice and an ice cream cone when 2 adults have a main course each, available for upto 3 children under 12, in the Lodge Kitchen & Bar.
Excludes public and all school holidays.
Subject to availability.

- World Class Marina
- Restaurants and Bars
- 4 and 5 star Accommodation
- Meetings and Events
- Weddings
- Retail Therapy
- Beauty and Wellbeing
- Cruises and Charters
- Bike Hire
- Children's Play Area

Cowal — FEST

One of Scotland's largest walking & outdoor festivals. Over 100 events on the Cowal peninsula

From

3rd — 12th October 2014

See www.cowalfest.org
for our latest updates

Full programme out in July

www.cowalfest.org or 01369 703 785





Open Studios 22nd – 25th Aug 2014

Follow the Red dot trail.....



www.artmapargyll.com
Twitter
Facebook



**Loch Fyne Oyster Bar,
Restaurant & Deli**

Relax in the elegant surroundings of our world famous Oyster Bar and Restaurant where an array of culinary delights await you.

A mouth-watering selection of shellfish, smoked and fresh fish are also available in the Loch Fyne Deli alongside a sumptuous range of speciality cheeses and artisan foods.

Open all year, from 9am daily

Booking recommended, call 01499 600 482 to reserve your table.

Please check our website for seasonal opening hours and full details of all our events and activities.

www.lochfyne.com

Cairndow, Argyll, PA26 8BL
10 minutes from Inveraray on the A83

Ardkinglas Estate

Woodland Garden

Open daily dawn to dusk

Ardkinglas House

House Tours every Friday afternoon April to October

The Butlers Quarters

*Two bedroom apartment on the ground floor of
Ardkinglas House*

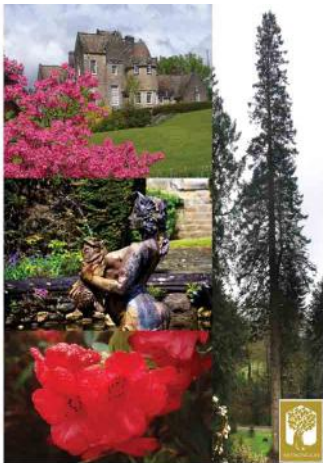

www.ardkinglas.com

BOOKPOINT

Offers you an eclectic selection of books
for all tastes, all ages and all purses



With a wide range of Scottish gifts,
coffee and homemade cakes

(On the corner of Argyll Street and Ferry Brae)

Tel: 01369 702377

www.bookpointdunoon.com

Kiln Services Scotland Ltd

Unit 8/11 Whistleberry Park Industrial Estate

Hamilton

ML3 0ED

www.kiln-services.co.uk

sales@kiln-services.co.uk

01698 822032

Pottery crafts and Potclays Scottish Agent

Supplies:

Clay, Glazes, Raw Materials and Tools

New and Used Kilns and Equipment with Electrical Certification

Services:

Kiln Repairs, Maintenance, Calibration and Annual Surveys

Conversion to Program Control Units

17th Edition Wiring Regulation Accredited Engineers



ART IN THE PUB

At

THE COLINTRAIVE HOTEL

Gastro Pub with stunning sea views, local produce and a warm welcome

OPEN EVERY DAY!

Crionna Photography contemporary landscapes
Exhibition throughout the year



Web: www.colintraivehotel.com

Tel: 01700 641207

CASTLE HOUSE MUSEUM, DUNOON

Scottish Charity No. SC008881 Company No. SC137003



Castle House Museum is situated on the hill overlooking Dunoon Pier.

The museum is supported by volunteers and Dunoon & Cowal Heritage Society (Charity No. SC023567) and is solely dependent on funding from admission fees & donations.

Open Easter to October
Monday to Saturday 10 a.m. to 4 p.m.

Step back in time, see how we used to live

Clyde Steamers, Museum Shop, Yacht Building, Historical Reconstructions Nostalgic Photographs, Wartime Cowal, Video Presentations, Neolithic Cowal, Victorian Dunoon, Historical Help and Advice

Tel: 01369 701422

www.castlehousemuseum.org.uk

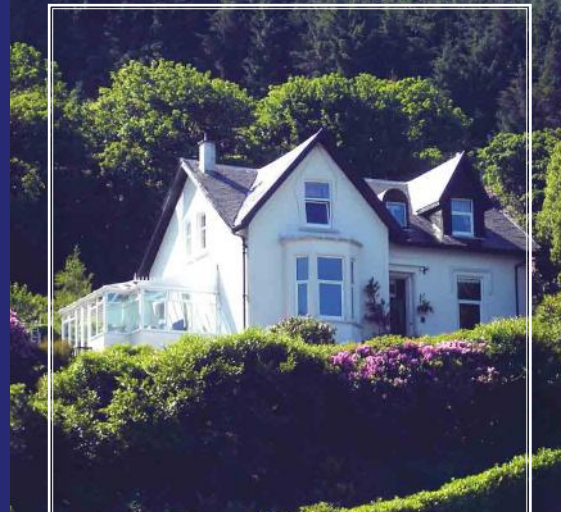

Duncreggan House B&B

Available for Artist Weekend Courses

Tel: 0139 840738

www.duncreggan.co.uk

Chocolate Cafe

We are a small, family run, chocolate business based in 196 Argyll St Dunoon.

We offer a range of delicious artisan chocolates, figures and bespoke creations.

Here at Caramiche we believe you don't need an excuse to treat yourself. Why not visit our chocolate cafe, sit down, relax and enjoy the picturesque view of St John's Church.

We offer a wide range of specialty teas, coffees and hot chocolate made from melted milk or dark chocolate.





We look forward to welcoming you back next year,
25 - 28 September 2015

New artists always welcome, join us in 2015

www.cowalopenstudios.co.uk



Cowal Open
Studios

Acknowledgements: COS would like to thank the curators of the Airdrie Boys Exhibition, Anne E Ferguson and Jacqueline Orr RSW - RGI. Also Anne's brother David, John's brother Mac and John's nephew Professor Alan Riach for their help and support with our Guest Artists exhibition.

The Airdrie Boys exhibition is a partnership between Cowal Open Studios and Dunoon Burgh Hall Trust.

Disclaimer. Visitors to the studios, workshops and galleries listed in this Directory do so at their own risk. Adults are responsible for the supervision of any children in their care. Those involved in this publication and event cannot accept liability for any loss, damage or injury sustained by any member of the public during visits to any of the listed venues. Visitors should be aware that studios are working environments and can contain dangerous tools, machinery and materials. While every care has been taken in compiling this Directory, Cowal Open Studios cannot be held responsible for any variations, errors and omissions.

