

27-30
September 2013



Workshops,
Demonstrations &
Exhibitions





Welcome to Cowal Open Studios 2013

Sales - Please note that artists do not have credit/debit card facilities so, if you have a purchase in mind, you may want to dig out your cheque book.

How to get here

By Car Ferry - From Gourrock, a mile past the town centre, Western Ferries run frequently to Hunter's Quay. Turn left for Dunoon or right for Kilmun, Strachur, etc. www.western-ferries.co.uk NB Calmac no longer take vehicles to Dunoon.

From Tarbert - Calmac ferry once an hour to Portavadie, in the south west of Cowal. Or from **Bute**, Calmac ferry from Rhodobach to Colintraive, every half hour. www.calmac.co.uk

By Road - From Glasgow, take A82 by Loch Lomond, A83 via Arrochar and the Rest and Be Thankful to Cairndow. A left turn for A815 takes you through the Cowal Peninsula towards Dunoon.

By Train - From Glasgow Central to Gourrock, where Argyll Ferries take foot passengers to Dunoon. www.argyllferries.co.uk

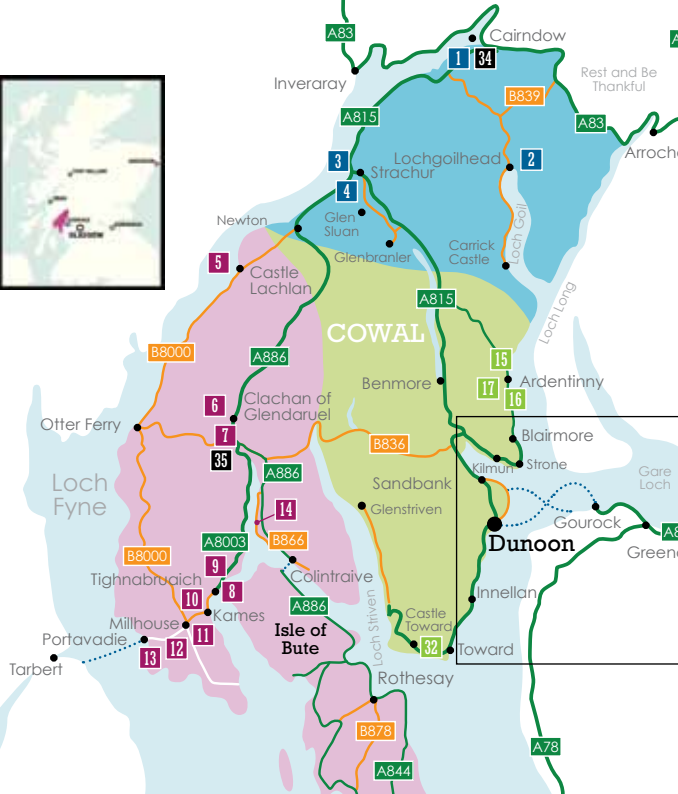

A82

Tarbet

ar

A82

- Studios in the North
- Studios in the West
- Studios in the East
- Galleries/Misc Venues

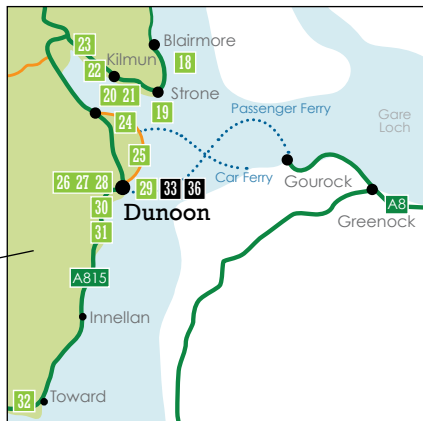

Cover Image by Robert Stewart,
mixed media, 20 x 20 cm.

North Route

1. The Cairndow Five
2. Sarah Ross Thomson
3. The Creggans Inn
4. Sheila Rodger

West Route

5. Bob Brown
6. Anne E Ferguson
7. Sandi Anderson
8. Eileen Stewart
9. Anne Hewitt
10. Jan Nelson & Heather Nevay
11. Grace Donnelly
12. Jim Owens
13. Millhouse Art Club
14. Orains

East Route

15. Guy Elder & Soozie Turmeau
16. Bill Williamson
17. Freda Waldapfel
18. Elizabeth Bruce
19. Catriona H & Iain Darroch
20. Ann McClintock
21. Andy McClintock
22. Moira Ferguson
23. Lin Li
24. Eric Large & Anne Sillars
25. Pauline Beautyman + Chris & Michaela Goan
26. Marij van Helmond
27. Lucy Clough & Cath Kerr
28. Frances Sutton
29. James O'Neill
30. Letitia Smith-Burnett
31. Brian Phillips
32. Jan Ferguson

Guest Artist

33. Robert Stewart Exhibition
34. Ardkinglas House
35. Kilmodan Primary School, Glendaruel
36. West Coast Cinema, John St, Dunoon

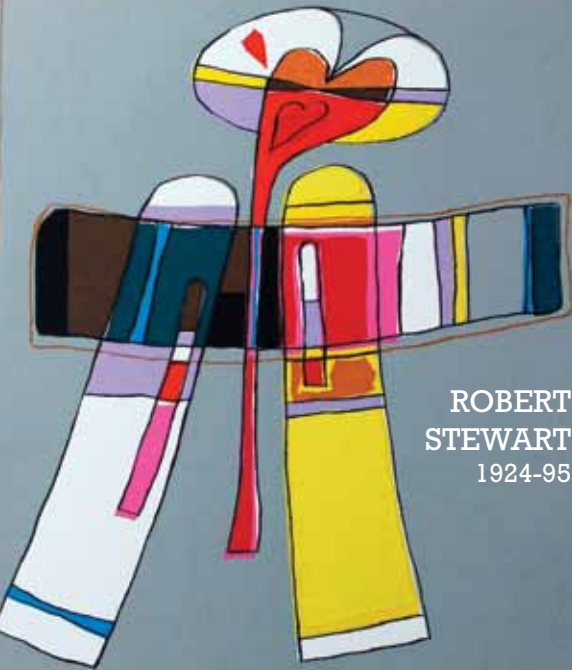

ROBERT
STEWART
1924-95

Cowal Open Studios Invited Artist 2013

This is a partnership project between Cowal Open Studios and Dunoon Burgh Hall Trust with funding from Creative Scotland.

**Don't miss the Robert Stewart
Exhibition in Dunoon Burgh Hall:-
From 13 - 30 September 2013 -
Thursday to Saturday, plus Sunday
29th & Monday 30th September, Noon
to 3pm. Please check opening times
on our website.**

Robert Stewart remains an internationally respected artist and designer, who spent most of his working life in Cowal, commuting daily to Glasgow School of Art (GSA), where he was Head of Printed Textiles and then Head of Design.

Even if the name is unfamiliar, you'll recognize his textile designs as old friends, so come along to the Burgh Hall and refresh your memory.

We hope that this exhibition will help to raise his profile in the area and that his work will receive the recognition it so richly deserves.

www.cowalopenstudios.co.uk



Public works in Cowal (map nos 33-36):-
Ceramic Mural in Kilmodan Primary School, Glendaruel.
Ceramic Mural in West Coast Cinema, John St, Dunoon.

Printed Fabric and Embroidered Cushion in Ardkinglas House. www.ardkinglas.com

Check COS website for access to these venues over COS weekend and for exhibits by local children inspired by the works of Robert Stewart.

Dunoon Burgh Hall, 195 Argyll Street, Dunoon PA23 7DD
www.burghhaldunoon.com



Images

1 Christmas card 1964

2 Head, Design for greetings card



3 Toward Lighthouse

4 Detail, Motif 2 magazine 1959



The Cairndow Five

Textiles/Painting/Drawing/Basketry

We will be showing a wide range of work representing the diverse approaches of the five artists to their individual disciplines.

Marcia Clark, Lisa Clothier, Fiona McLeod, Peter Sumsion and Sarah Sumsion.

Opportunity to see work in progress on the loom and baskets in the making.

Hours for COS Event: Fri - Mon 11am to 6pm.
All Other Times - Please phone.

Address: Bachie Bhan House, Cairndow, Argyll PA26 8BE

Directions: From A83 or A815 into Ardinglas Estate. Signs direct you to the house on shore of Loch Fyne (15 min. along private road).

Disabled Access - Restricted / Toilets - Yes / Parking - Yes

Sarah Ross Thompson

Printmaking

Recently relocated to Scotland from Dorset, Sarah is an established Fine Art Printmaker, specialising in colourful, collagraph prints inspired by the British countryside. Highly textural, limited editions. Affordable Original Prints.

Printmaking demonstrations 2 - 4pm, Fri, Sat & Mon. For more information about printmaking workshops please contact Sarah.

Hours for COS Event: Fri to Mon 10am - 5pm.
All Other Times - By appointment.

Address: Ben Bheula, Inverlounin Road, Lochgoilhead PA24 8AH

Directions: From the Post Office go round past the jetty. After about 1/4 of a mile, you'll see the signs to the house on the right and studio behind.

Disabled Access - No / Toilets - Yes / Parking - Limited



T: 01301 703592 / M: 07914 608053

E: sarah@rossthompsonprints.com

W: www.rossthompsonprints.com



The Creggans Inn

Gallery within the Hotel

Hosting a group show exhibiting work from each artist. The perfect place to see the amazing local talent.

Come and enjoy award winning food in a great location. We also have 14 individually decorated bedrooms.

Hours for COS Event: 7.30am - 9pm.
All Other Times - 7.30am - 9pm.

Address: The Creggans Inn, Strachur, Argyll PA27 8BX

Directions: Going South on the A815, just as you enter Strachur, on the Lochside.

Sheila Rodger

Painting in Acrylics

I take my inspiration mainly from the wonderful landscapes and forest views within Argyll.

Hours for COS Event: Fri to Mon 10am - 4pm.
All Other Times - By appointment.

Address: Glencairn, Strachur, Argyll PA27 8BY

Directions: From A815, turn into the Bay at Strachur.
After Bay Cottage, take the second left, then first right and Glencairn is the fourth cottage on the right.

Disabled Access - Yes / Toilets - Yes / Parking - Yes



T: 01369 860146
M: 07769 734624
E: sheilarodger@btinternet.com



Bob Brown

Acrylics & Watercolour

Acrylic paintings of Scotland, mainly Argyll, inspired by the unique quality of colour and light found here.

Hours for COS Event: Fri - Mon 10am to 5pm.
All Other Times - Please phone to arrange a visit.

Address: Inver Cottage, Strathlachlan, Argyll PA27 8BU

Directions: Inver Cottage Restaurant (Boathouse) on B8000 - 4 miles south from junction with A886 for Colintraive/Tighnabraich.

Disabled Access - Yes / Toilets - Yes / Parking - Yes

T: 01369 860443 / M: 07754 598502
E: bobbrownartist@yahoo.com
W: www.bobbrownartist@yahoo.co.uk

Anne E Ferguson

Stained Glass

In a converted private chapel, Anne works with light, colour, texture and pattern, inspired by the Scottish coast and landscape, using a variety of glass techniques. Commissions undertaken.

Saturday Workshop - one day introduction to leaded stained glass - make your own small panel. Contact Anne for booking.

Hours for COS Event: Fri - Sun 10am - 6pm, Mon 10am - 2pm. All Other Times - By appointment.

Address: Chapel Cottage, West Glendaruel, Argyll PA22 3AB

Directions: Chapel Cottage is up a track from the West Road behind Glendaruel Caravan Park, left of the Mill House. Access on foot - please park in Caravan Park.

Disabled Access - No / Toilets - Yes / Parking - Yes



T: 01369 820263

M: 07974 710097

E: annieferguson@madasafish.com



Sandi Anderson

Oils, Watercolour, Pastel & Charcoal

A figurative painter based in the West of Scotland where the light and colours continue to inspire and challenge in equal measure. Small en plein air oil landscapes and drawings.

Hours for COS Event: Fri: 10.00 - 21.00 Sat/Sun: 10.00 - 18.00 Mon: 10.00 - 14.00. All Other Times - COS weekend only.

Address: Glendaruel Caravan Park, Glendaruel, By Colintrave PA22 3AB

Directions: On A886, 15 minutes south of Strachur or 30 minutes from Dunoon via B836. At Glendaruel Caravan Park follow signs to park and walk to the gallery in a caravan.

Disabled Access - No / Toilets - Yes / Parking - Yes

Eileen Stewart

Watercolour/Ink/Acrylics/Linocuts

The more sheep I see, the more I want to paint them. Still experimenting with various methods of creating a print; the unpredictability of the outcome always delights.

Hours for COS Event: Fri to Mon 10am - 6pm.
All Other Times - By appointment.

Address: Bryn Teg, Tighnabruaich, Argyll PA21 2ED

Directions: At seafront turn left and continue towards the Boatyard. Bryn Teg is the 10th last house, with studio at the top of the garden.

Disabled Access - Restricted / Toilets - Yes / Parking - Yes



T: 01700 811829
E: eileenxx@mac.com
W: www.artrhubaan.co.uk



Anne Hewitt

Oils, Acrylics, Pastels & Watercolour

Working mainly in oils, I am inspired to paint the beauty of seascapes, boats, water and wildlife.

Hours for COS Event: Fri to Mon 10am to 5.30pm.
All Other Times - Please call to arrange visits.

Address: Craigengower, Tighnabruaich, Argyll, PA21 2EA

Directions: At Tighnabruaich, turn left along the shore through the village to the pier. Craigengower is opposite the pier. Street parking is unrestricted.

Disabled Access - Restricted / Toilets - Yes / Parking - Yes

T: 01700 811800 / M: 07833 901348

E: info@annehewitt.com

W: www.annehewitt.com

Jan Nelson & Heather Nevay

Seascape & Figurative Painting

Jan paints dynamic seascapes and racing yachts in vivid, jewel-like colours.

Heather uses a highly detailed technique of glazes to produce Surrealist, figurative images of childhood ritual and games.

Hours for COS Event: Fri to Mon 10am - 4pm.
All Other Times - By appointment.

Address: Hafton Chalet Studio, Hafton, School Rd,
TIGHNABRUAICH PA21 2BD

Directions: B8003. Turn right at the Medical Centre
and go up past the school to the studio in a wooden
chalet, surrounded by woodland.

Disabled Access - No / Toilets - Yes / Parking - Limited



M: 07765 808670
E: artsea@fsmail.net
W: www.heathernevay.net



Grace Donnelly

Paintings, Prints & Cards

A very warm welcome awaits anyone visiting the Bothy Studio, Millhouse. Grace works in a variety of media and draws inspiration from nature.

Hours for COS Event: Fri to Sun 10am - 5pm, Closed on Monday. All Other Times - By arrangement (Mobile or email).

Address: Bothy Studio, Millhouse, Tighnabruaich PA21 2BW

Directions: From Tighnabruaich follow signs for Millhouse. At Millhouse crossroads, turn left. We are the second on the right at "The Barn" bistro. Park at The Barn, studio round corner.

Disabled Access - No / Toilets - Yes / Parking - Yes

Jim Owens

Paintings, Prints & Cards

Jim works in mixed media, though favouring oils. He is inspired by the shipyards of the past and the landscape and nature around him.

Hours for COS Event: Fri to Sun 10am - 5pm, Closed on Monday. All Other Times - By arrangement (Mobile or email).

Address: Bothy Studio, Millhouse, Tighnabruaich PA21 2BW

Directions: From Tighnabruaich follow signs for Millhouse. At Millhouse crossroads, turn left. We are the second on the right at "The Barn" bistro. Park at The Barn, studio round corner.

Disabled Access - No / Toilets - Yes / Parking - Yes



T: 01475 799424

M: 07787 516668

E: jimowens.art@gmail.com



Millhouse Art Club

Painting, Books & Cards

Millhouse Art Club was founded by Jean Marshall in 1990. Enthusiastic, local members produce an interesting variety of work. During term time, join us on Wednesday mornings at Millhouse Hall.

See Artists working most of the weekend, at this award winning marina with restaurants, bars, berthing & accommodation.

Hours for COS Event: Fri to Mon 10am - 4pm

Address: Portavadie Marina, Portavadie, Loch Fyne, Argyll PA21 2DA

Directions: From Tighnabruaich, follow signs for Portavadie.

Disabled Access - Yes / Toilets - Yes / Parking - Yes

Orains

Textiles

Pieter & Fiona (Orains) felt with wool from selected Argyll farms, to create contemporary interior design products. The range includes blankets, panel blinds, wall hangings and light shades.

Demonstrations - see website for details.

Hours for COS Event: Fri to Mon 10am - 5pm.
All Other Times - By appointment

Address: Orains Studio, Tigh Na Ceardaich,
Colintraive PA22 3AH

Directions: From A886 for Colintraive, turn right onto the B866 (coastal road). After 1 km, the house and studio are on the left, through green gate & up steep drive.

Disabled Access - Yes / Toilets - Yes / Parking - Limited



T: 01700 841705 / M: 07551 912684

E: felt@orains.com

W: www.orains.com



Guy Elder

Wood

Exploring the Soul and Strength of Wood, creating one of a kind, unique sculptures and structures, from a mirror to a kitchen or bridge in green oak.

Susan M Turmeau, Jeweller/Artist will also be exhibiting her work here.

Hours for COS Event: Fri 10.30 - 8pm, Sat - Mon 10.30 - 5pm. All Other Times - First Sat of the month, 11am - 4pm or by appointment. Please phone or email.

Address: The Stable, Glenfinart, Ardentinn, Dunoon, Argyll PA23 8TS

Directions: From North, 1st left after Glenfinart Hotel and from South, 1st right after caravan park. On the beach road, The Stable is second building on the right.

Disabled Access - Yes / Toilets - Yes / Parking - Yes

Bill Williamson

Ceramics

Sculptures in stoneware and raku fired thrown pots.



Hours for COS Event: Fri - Mon 10am till 5pm.
All Other Times - Please phone.

Address: 1 Ardfin Avenue, Ardentinny, Dunoon PA23 8TR

Directions: Take A880 to Ardentinny, park in car park next to the church and take the shore path.

Disabled Access - Yes / Toilets - Yes / Parking - Yes

T: 01369 810238
E: ardfin@hotmail.com



Freda Waldapfel

Oil, Watercolour & Collage

Large oil paintings from my residency at Caol Ruadh will be in this show as well as tiny (affordable!) collages based on landscapes and gardens.

Hours for COS Event: Fri to Mon 10am - 4pm.
All Other Times - By appointment.

Address: 5 Swedish Houses, Ardentinnu PA23 8TR

Directions: No 5 is near the middle of the row of black wooden houses - look for the yellow door.

Disabled Access - No / Toilets - No / Parking - Yes

Elizabeth Bruce

Painting, Printmaking

Painting in acrylics and mixed media, printing lino-cuts, etchings and monoprints. Responding to the beauty of nature and everyday objects.

Printing press in action Sun & Mon AM and, if not too busy, on request.

Hours for COS Event: Fri to Mon 10am to 5pm.
All Other Times - Please phone or email.

Address: Fairy Glen Cottage, Blairmore, DUNOON,
Argyll PA23 8TE

Directions: About halfway between Strone point and Blairmore pier, lookout for a colourful flag at the gate.

Disabled Access - No / Toilets - Yes / Parking - Yes

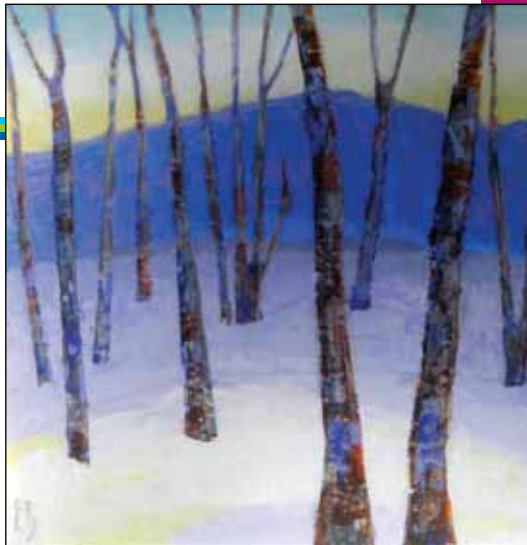

T: 01369 840219
E: bessa.8@btinternet.com
W: www.elizabethbruce.co.uk



Catriona Henderson Darroch & Iain Darroch

Watercolour

Both have travelled widely, but are most influenced by mother nature & the ever changing light of the Scottish landscape and their love of watercolour.

Hours for COS Event: Fri to Mon 11am - 4pm.
All Other Times - By a wee phone call.

Address: Mingary Cottage, Shore Road, Strone, Argyll
PA23 8TA

Directions: Wee white Cottage, with gravel path,
beside the Strone Inn.

Disabled Access - No / Toilets - Yes / Parking - Yes

Ann McClintock

Textile Collage, Painting & Jewellery

In my silver, fused glass and polymer jewellery, I find inspiration in the organic shapes found in nature. My landscape paintings are colourful and textile collages intricate and often bejewelled.

Hours for COS Event: 2pm till 5.30pm throughout the COS weekend. All Other Times - By appointment.

Address: Lindsay Cottage, 19 Grahams Point, Kilmun PA23 8SA

Directions: A ¼ mile after Kilmun Pier Hotel, turn left at end of high grassy bank opposite play park - the second entrance to Grahams Point.

Disabled Access - Restricted / Toilets - Yes / Parking - Limited



T: 01369 840517
M: 07716 901581
E: ann@kilmunart.co.uk



Andy McClintock

Sculpture & Mixed Media

I am passionate about drawing, painting and sculpture and enjoy pushing boundaries and exploring new ways of expressing my vision.

Garden provides a setting for sculpture.

Hours for COS Event: 10am till 6pm throughout COS weekend. All Other Times - andy@kilmunart.co.uk.

Address: Lindsay Cottage, 19/20 Grahams Point, Kilmun PA23 8SA

Directions: A 1/4 mile after Kilmun Pier Hotel turn left at end of high grassy bank opposite play park - the second entrance to Grahams Point.

Disabled Access - Restricted / Toilets - Yes / Parking - Limited

Moira Ferguson

Ceramics

As a teacher/maker I have explored many aspects of clay. Current work includes textured plant and flower containers and wall plaques, inspired by ancient carvings, mythology and natural forms.

Demonstrations of hand-building with clay will be shown throughout the weekend.

Hours for COS Event: Fri to Mon 10am - 4pm.
All Other Times - By appointment.

Address: Aldersyde, Shore Road, Kilmun PA23 8SE

Directions: Beside Kilmun Church & car park.
Aldersyde is the white bungalow with a red-roofed barn. Please use the church car park.

Disabled Access - Yes / Toilets - Yes / Parking - Yes



T: 01369 840158

M: 07711 039528

E: moiraclinch@hotmail.com



Lin Li

Painting, Drawing, Video, Sound

Lin took up art over a decade ago with a focus on painting. Since 2011 she has been making videos which have been screened in different countries.

Hours for COS Event: Fri to Mon 10am - 4pm.
All Other Times - By appointment.

Address: Flat 11 (First Floor), Kilmun Court, Kilmun
PA23 8SF

Directions: From Dunoon (bus no 485) turn right onto
A880. Kilmun Court is a large white building on the
left, by River Eachaig. Flat 11 is in the middle block.

Disabled Access - No / Toilets - Yes / Parking - Limited

Eric Large & Ann Sillars

Wood Turning & Painting

Eric is a Wood Turner, predominately using Scottish hardwoods creating practical and ornamental items. Commissions taken.

Ann paints in oil, watercolour, mixed media and is inspired mainly by the Scottish landscape.

Demonstrations or Make your own pen - £25.
No booking needed.

Hours for COS Event: Fri to Mon 10am - 4pm.
All Other Times - By appointment.

Address: Ashville, Shore Road, Sandbank PA23 8QD

Directions: From Dunoon on the Shore Road, pass Lazeretto Point and Fir Brae. Ashville is the fourth house along. Parking in either entrance.

Disabled Access - Yes / Toilets - No / Parking - Yes



T: 01369 700061
E: ericlarge@btinternet.com
W: www.elwoodturner.co.uk



Pauline Beautyman + Chris & Michaela Goan

Clay/Driftwood/Recycled Materials

We create objects inspired by the shorelines - carved driftwood fish, beach items made magical in silver wire and pottery in beautiful marine glazes.

Have a play with clay when you visit - or try the wheel - Saturday/Sunday between 1.30 and 3.30pm.

Hours for COS Event: Fri to Mon 10am - 4pm.
All Other Times - By appointment.

Address: Re-Crete, 179 Marine Parade, Hunters Quay PA23 8HJ

Directions: Look out for signs for Re-Crete between Western Ferries and James Street - park on Marine Parade and walk up the wee lane, following the signage. Disabled parking available.

Disabled Access - Restricted / Toilets - Yes / Parking - Yes

Marij van Helmond

Stained Glass

A self-taught newcomer to the craft, I have for a long time been intrigued by the relationship between light-colour-glass. I've still got to learn a lot.

For this event, venue shared with Lucy Clough and Frances Sutton - Nos 27 & 28 - sculpture & mosaic.

Hours for COS Event: Fri to Mon 10am - 4pm.
All Other Times - By appointment.

Address: 21 Pilot Street/Manse Ave, Dunoon PA23 8DB

Directions: From Co-op car-park, turn right into Queen Street, right into Manse Avenue, past Dolphin Hall car-park, access first cottage on right via blue wooden gate.

Disabled Access - No / Toilets - Yes / Parking - Yes



T: 01369 704137
E: marij@helmond.plus.com



Cath Kerr & Lucy Clough

Metal Sculptures

A mother and daughter team, we create sculptures by welding salvaged and recycled metal. Inspiration comes from the unusual shapes offered by old tools and scrap.

Marij van Helmond and Frances Sutton will also be displaying their work at this venue, glass & mosaics.

Hours for COS Event: Fri to Mon 10am - 4pm.
All Other Times - By arrangement.

Address: 21 Pilot Street, Dunoon, Argyll PA23 8DB

Directions: From Co-op car-park, turn right into Queen Street, then right into Manse Avenue, past Dolphin Hall car-park, access the first cottage on the right via blue gate.

Disabled Access - No / Toilets - Yes / Parking - Yes

Frances Sutton

Mosaic

I enjoy the history, discipline and rhythm of the mosaic design process. I use tiles, Venetian smalti, glass and china. Member of the British Association of Modern Mosaics.

Marij van Helmond (26, glass) & Lucy Clough (27, sculpture) will also show here.

Hours for COS Event: Fri to Mon 10am - 4pm.
All Other Times - By appointment.

Address: 21 Pilot Street, Dunoon PA23 8DB

Directions: From Co-op car-park, turn right into Queen Street, right into Manse Avenue, past Dolphin Hall car-park, access first cottage right via blue wooden gate.

Disabled Access - No / Toilets - Yes / Parking - Yes



T: 01369 701206
E: francesutton@btopenworld.com



James O'Neill

Metalwork

Fine metalwork & distinctive jewellery, in silver, copper and pewter, specialising in repoussé decorated clocks, mirrors, and photo frames. Drawing on traditional techniques and Celtic/ Art Nouveau styles.

Pewter Mirror Workshops:- Sat & Sun 12 - 4pm.
£45 including materials. Maximum 8 people.
Booking essential by email or phone.

Hours for COS Event: Fri - Mon 11am - 5pm.

All Other Times - Please phone to arrange visit to home studio, in Kilmun.

Address: Showing at Dunoon Burgh Hall, 195 Argyll Street, Dunoon, Argyll PA23 7DD

Directions: At the junction of Argyll St and Hanover St. Car-park just past the traffic lights or at top of Hanover St.

Disabled Access - Yes / Toilets - Yes / Parking - Limited

Letitia Smith-Burnett

Painting, Prints & Cards

I work with acrylics and mixed media including collage to produce colourful images inspired by land, sea and wilderness. I look forward to welcoming you to my studio.

Hours for COS Event: Fri 4 - 8pm, Sat - Mon 11am - 4pm. All Other Times - By appointment.

Address: Flemingford, 66 Victoria Road, Dunoon PA23 7AE

Directions: Street parking or use Hanover St. car park. Turn right up Victoria Road. No 66 is about 100 metres on the left.

Disabled Access - Restricted / Toilets - Yes / Parking - Yes



M: 07789 438203
E: smithburnett@btinternet.com
W: www.lsmithburnett.com



Brian Phillips

Acrylic

Popular Cowal artist Brian Phillips' lively, colourful work covers local scenes, landscapes, still life etc, in his unique style.

Hours for COS Event: Fri 7pm - 9pm, Sat & Mon 10am - 5pm, Sun 11am - 4pm.
All Other Times - By appointment only.

Address: The Studio, Glengarr House, Bullwood, Dunoon, Argyll PA23 7QL

Directions: Take A815 out of Dunoon towards Innellan. After 2 miles look for yellow signs on seaward side of road. Follow arrows up to the house (150yds).

Disabled Access - No / Toilets - Yes / Parking - Limited

Jan Ferguson

Water Colour and Gouache

I aim to bring the animals, which enchant and inspire me, to life, using water colour and gouache to capture in detail their beauty and character.

Red Squirrels may be seen feeding in the garden, if they want to oblige. See the artist at work.

Hours for COS Event: Fri to Mon 10.30am - 5.00pm.
All Other Times - To avoid disappointment please phone to arrange a visit.

Address: The Old Smiddy, Toward, Dunoon, Argyll
PA23 7UG

Directions: 1 mile after Toward Primary and just before Castle Toward Gatehouse. Turn right into drive then immediately left into The Smiddy. Additional parking 60yards past driveway at village hall.

Disabled Access - Restricted / Toilets - Yes / Parking - Yes



T: 01369 870346 / M: 07543 780670

E: janferguson1@hotmail.co.uk

W: www.janferguson.co.uk

STEWART'S

of Dunoon

FOR HIRE

Quality car and van hire at a fair price from your local garage

Phone **01369 702 183**
or visit **stewartsgarage.com**



Simply set your
sat-nav to PA237PB
Google Maps



Website



Discover Beautiful Cowal

See more lovely parts of this unspoilt peninsula at
www.cowalopenstudios.co.uk

Then come and find them for yourself -
just a short hop across the Clyde from Gourock

Photo : The Kyles of Bute from the road to Tighnabruaich



Our award winning Park lies within
22 acres of beautiful mature
woodlands in the heart of the
Cowal Peninsula in Argyll.

Tel: 01369 820 267

www.glendaruelcaravanpark.co.uk

Ardkinglas Estate

Woodland Garden

Open daily dawn to dusk

Ardkinglas House

House Tours every Friday afternoon April-October

The Butlers Quarters

*Two bedroom apartment on the ground floor of
Ardkinglas House*



www.ardkinglas.com



Artmap Argyll

Argyll artists cut from the land...

Open Studios 23rd – 26th Aug



44 Unique Artists
40 Open Studios



7 Venues
12 Artistic Disciplines

www.artmapargyll.com

Year of Natural
Scotland 2013



Sponsored by
The National Lottery
through Creative Scotland



Discover Dairiada,
in the Heart of Argyll



heARTofARGYLL
2012 heritage & arts festival 2013

Kiln
Services
Scotland Ltd

Pottery crafts and Potclays Scottish Agent

Supplies:

Clay, Glazes, Raw Materials and Tools

New and Used Kilns and Equipment with Electrical Certification

Services:

Kiln Repairs, Maintenance, Calibration and Annual Surveys

Conversion to Program Control Units

17th Edition Wiring Regulation Accredited Engineers

Unit 8/11 Whistleberry Park Industrial Estate

Hamilton

ML3 0ED

www.kiln-services.co.uk

sales@kiln-services.co.uk

01698 822032



PERK

Speciality Coffee
& Sandwiches

Ian Pickering

Alison Cassells

31 Ferry Brae, Dunoon
Telephone: 01369 701516

DUNOON
FILM FESTIVAL



14-16 JUNE 2013

www.dunoonfilmfestival.org 01369 703302



CHATTERS



- Now open for lunches Tuesday - Saturday!
- Snack Lunches from £3.95 - £8.95
- Early Evening Bistro menu, Wed/Thurs 2 courses £12.95
- Wide selection of Wines, Ales and Spirits
- A la carte menu available during lunches and dinners

**Chatters
Restaurant**

Open Tue - Sat : 01369 706402
rosie@chattersrestaurant.co.uk



Portavadie
MARINA

Loch Fyne | Scotland

+44 (0)1700 811075

info@portavadiemarina.com

portavadiemarina.com



Set in a beautiful part of Argyll, less than 60 miles from Glasgow, this striking destination has so much to offer. With something for everyone, from wellbeing treatments to mountain biking, a visit to Portavadie Marina is the perfect break.

Fish Tea offer available in The Lodge £9.95 per person, 4-6pm.

Seasonal offer, subject to availability. Quote Cowal Open Studio for offer.



Millhouse art club
will be exhibiting at
Portavadie throughout
COS weekend - please
see number 13.



Whistlefield Inn

TRADITIONALLY REFINED

Come and eat, drink or stay in our cosy traditional Scottish Inn on the edge of Loch Eck. With breath taking views, a warm friendly welcome & the best locally sourced food & drinks, it will be a visit you are sure to remember.

We are taking bookings now for tables & rooms, please call:

01369 860440

Or for our best room rates visit our new website:
www.whistlefieldinn.co.uk





CowalFest

Walking & Outdoor Festival

4 - 13 October 2013

**Come and experience over 90 walks & events
across the amazing Cowal peninsula**

**Book at www.cowalfest.org
or call 01369 703 785**

**Scan this code to sign
up for our newsletter**





Join us and open
your own studio to
visitors in 2014.

Get in touch via
www.cowalopenstudios.co.uk





We look forward to welcoming you back next year,
26-29 September 2014

www.cowalopenstudios.co.uk



Disclaimer. Visitors to the studios, workshops and galleries listed in this Directory do so at their own risk. Adults are responsible for the supervision of any children in their care. Those involved in this publication and event cannot accept liability for any loss, damage or injury sustained by any member of the public during visits to any of the listed venues. Visitors should be aware that studios are working environments and can contain dangerous tools, machinery and materials. While every care has been taken in compiling this Directory, Cowal Open Studios cannot be held responsible for any variations, errors and omissions.

The Robert Stewart Exhibition is a partnership project between Cowal Open Studios and Dunoon Burgh Hall Trust with funding from Creative Scotland.



Cowal Open
Studios

Acknowledgements: COS and our Curator, Anne E Ferguson, are grateful to Dr Sheila Stewart for access to her personal archive, which has been essential to the success of the exhibition. Thanks also to Dr Stewart and family for their support throughout and to Liz Arthur and CAT at Glasgow School of Art for all their help.

